

Experts in Bearing Solutions



Fersa Solutions

Mercedes Benz



Experts in Bearing Solutions



Fersa Solutions

Mercedes Benz

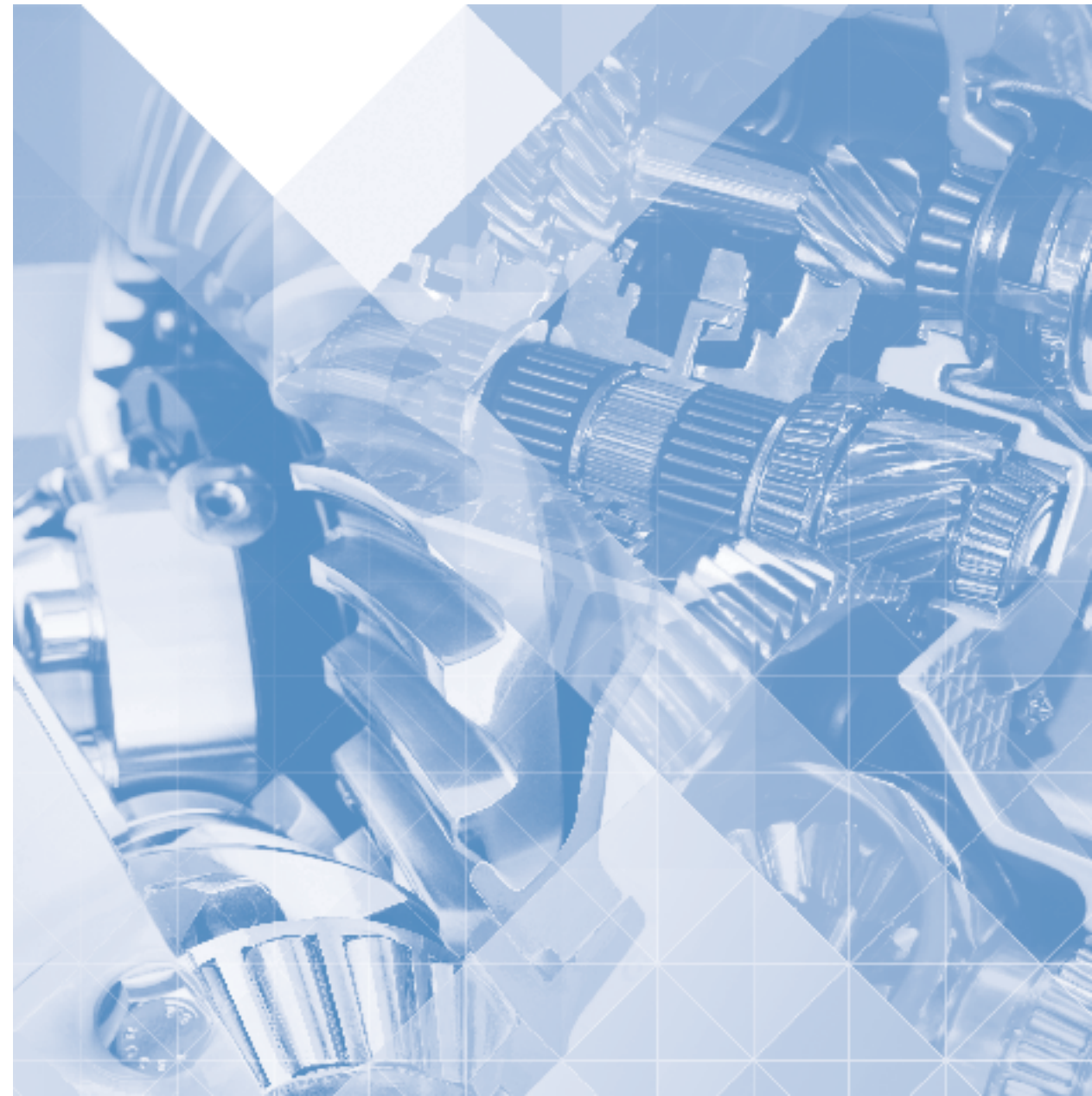

Index

Índice / Índice / Index / Inhalt / Оглавление / Indeks / المؤشر

The contents of this publication are the copyright of Fersa Bearings and may not be reproduced (even extracts) unless prior written permission is granted. Every care has been taken to ensure the accuracy of the information contained in this publication but no liability for any loss or damage whether direct, indirect or consequential arising out of the use of the information contained herein.

Despite our best efforts to ensure the accuracy of the information contained in this document, errors or omissions cannot be completely ruled out. We disclaim any and all responsibility for such unintentional errors or omissions.

O conteúdo desta publicação é propriedade da Fersa Bearings e não pode ser reproduzido (mesmo que parcialmente) sem autorização prévia por escrito. Foram tomadas todas as medidas para se garantir a exatidão das informações contidas nesta publicação, mas não nos consideramos responsáveis por qualquer perda ou dano, tanto diretos como indiretos ou consequentes resultantes do uso das informações contidas neste documento.

Apesar do nosso esforço para garantirmos a exatidão dos dados deste documento, declinamos qualquer responsabilidade por eventuais erros ou omissões.

El contenido de esta publicación es propiedad de Fersa Bearings y no puede reproducirse (incluso parcialmente) sin autorización previa por escrito. Todos los datos se han tomado para garantizar la exactitud de la información contenida en esta publicación, pero no se hace responsable por cualquier pérdida o daños, ya sean directos, indirectos o consecuentes resultantes del uso de la información contenida en este documento.

A pesar de nuestro esfuerzo para asegurar la exactitud de los datos de este documento, declinamos toda responsabilidad sobre posibles errores u omisiones.

Le contenu de cette publication est soumis aux droits d'auteur de Fersa Bearings et ne peuvent être reproduits (ni même en extraits) sans avoir préalablement obtenu une autorisation écrite. Le plus grand soin a été pris pour garantir l'exactitude des informations contenues dans la publication. Néanmoins, aucune responsabilité ne peut être engagée pour la perte ou les dégâts, qu'ils soient directement ou indirectement liés ou encore conséquents à l'usage des informations contenues.

Malgré nos efforts pour garantir l'exactitude des informations contenues dans ce document, nous ne sommes pas en mesure d'exclure toute possibilité d'erreur ou d'omission. Nous rejetons toute responsabilité pour de telles erreurs ou omissions involontaires.

Die Inhalte dieses Dokuments unterliegen dem Urheberrecht von Fersa Bearings und dürfen weder ganz noch teilweise ohne vorherige schriftliche Genehmigung vervielfältigt werden. Bei der Zusammenstellung der Informationen dieses Dokuments wurde äußerste Sorgfalt angewandt, nichtsdestotrotz übernehmen wir keine Haftung für mittelbare, unmittelbare Verluste oder Schäden bzw. Folgeschäden, die aufgrund der Nutzung der hier enthaltenen Informationen entstehen.

Obwohl jede Anstrengung unternommen wurde, um die Korrektheit der Informationen dieses Dokuments zu gewährleisten, können Fehler oder Auslassungen nicht vollständig ausgeschlossen werden. In diesem Sinne schließen wir jegliche Haftung für derartige unbeabsichtigte Fehler und Auslassungen aus.

Авторское право на содержание этой публикации принадлежит компании Fersa Bearings, и ее воспроизведение (даже частичное) не разрешается без получения письменного разрешения Fersa Bearings. Для обеспечения точности информации, содержащейся в настоящей публикации, были предприняты все возможные меры, однако автор не несет ответственности за какие-либо потери или ущерб (прямой, побочный или косвенный), возникший вследствие использования такой информации.

Несмотря на все усилия, направленные на обеспечение точности информации, которая содержится в настоящем документе, ошибки или упущения не могут быть полностью исключены. Автор отказывается от какой-либо и всей ответственности в связи с такими непреднамеренными ошибками или упущениями.

Treść niniejszej publikacji stanowi własność firmy Fersa Bearings i nie może być powielana (nawet częściowo) bez uzyskania uprzedniej pisemnej zgody. Docho- wano należytej staranności, aby zagwarantować prawidłowość informacji zawartych w niniejszej publikacji, jednak firma nie ponosi w żadnym wypadku odpowiedzialności za jakiegokolwiek straty lub szkody bezpośrednio, pośrednio czy wynikowe związane z wykorzystaniem tych informacji. Pomimo wszelkich starań dołożonych w celu zapewnienia dokładności informacji zawartych w niniejszym dokumencie, nie można w zupełności wykluczyć błędów lub przeoczeń. Zrzekamy się wszelkiej odpowiedzialności za takie niezamierzone błędy lub przeoczenia.

تحتفظ فيرسا بيرنجز بحقوق طبع ونشر محتويات هذا الدليل ولا يجوز إعادة نشرها (حتى المتبقيات) ما لم يتم منح إذن كتابي مسبق، ويتم اتخاذ كل إجراءات الرعاية لضمان دقة المعلومات المتضمنة في هذه النشرة ولكن لا تتحمل الشركة مسؤولية أي فقد أو خسارة سواء أكان مباشر أو غير مباشر، أو تبعية ناتج عن استخدام هذه المعلومات المتضمنة هنا. وعلى الرغم من بذلنا قصارى جهدنا لنضمن دقة المعلومات المتضمنة في هذا المستند، إلا أنه لا يمكن استبعاد الأخطاء أو الحذف تمامًا. نحن نتنصل عن أي وكافة المسؤوليات لهذه الأخطاء أو عمليات الحذف غير المقصودة.

00	Introduction Introdução / Introducción / Introduction / Einleitung / Введение المؤشر / Wstęp	4
01	Differential Diferencial / Diferencial / Différentiel Differential / Unterschied Дифференциал / Mechanizm różnicowy / القرص التفاضلي	14
02	Gearbox Caixa de Câmbio / Caja de Cambios / Boîte de vitesse / Getriebe / Коробка передач / Skrzynia biegów / علبه التروس	80
03	OEM Cross References OEM Cruzamento de Refêrencias / OEM Cruce de Referencias Références OEM croisées / OEM-Quervergleiche / Перевод на маркировку производителя / Одноśniki OEM / مراجع متبادلة مُصنع المعدات الأصلية	126

Fersa Solutions



The “Fersa Solution” is our full service approach for bearings for specific applications such as wheel-ends, differentials and gear-boxes for most commercial vehicles. Fersa bearings are manufactured to OEM specifications; starting with the specifications of the raw material to the heat treatment processes, as well as optimized design features.

SPECIAL HEAT TREATMENT FOR BEARINGS

Optimized material composition for enhanced service life.

All Fersa bearings undergo a special type of Through Hardening heat treatment. The hardening process includes austenization and quenching in a carbon neutral atmosphere. This provides an elevated tensile strength -throughout the part- after quenching, which is then tempered to increase the ductility and toughness.

Fersa’s added value offer is...

Increased bearing service life and delaying the maintenance of the vehicle.

OPTIMIZED PROFILES FOR EVERY APPLICATION

OEMs and Tier1 manufacturers know that bearings are a vital element of the drivetrain system. It needs to perform flawlessly under the most critical working conditions. Fersa bearings are designed for heavy duty applications, thus have to withstand very demanding loads. All the bearings that Fersa manufactures, be it for: wheel hub units, wheel-ends, differentials, as well as transmissions feature specific internal geometry, as complex profiling and low roughness.

Fersa’s added value offer is...

Extending bearing wear resistance

REDUCED SPACER RANGE FOR PINION APPLICATIONS

Fersa bearings for pinion applications are manufactured according to the toughest OEM specifications, with tighter width tolerances in the back face.

Fersa’s added value offer is...

Reducing the number of attempts for proper spacer selection during assembly and ensuring an optimum (tighter) pinion preload setting. The final process assembly time is reduced, cost savings are considerably increased.

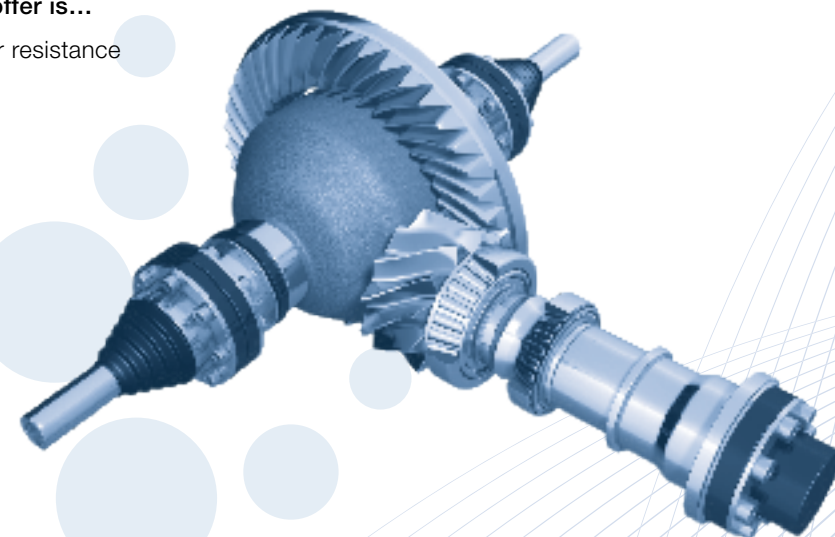
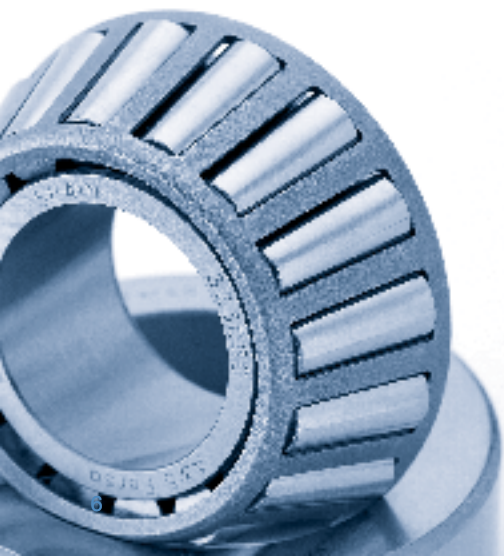

Brand

Marca

Marque

Marke

Marka

Марка

تیجراجتلا قوال علیا

Position

Posición

Posição

Position

Position

Pozycja

Позиция

موضول

Fersa Reference

Referencia Fersa

Referência Fersa

Référence Fersa

Fersa Ref.

referencyjny Fersa

Номер от Fersa

اسديف عجرم

OEM Reference

Referencia OEM

Referência OEM

OEM Référence

OEM Ref.

Numer referencyjny OEM

Номер от производителя

فيلصلال شادعلما وعجرم عجرم

POSITION	Fersa	OEM
VOLVO 1°		
DR80 2°	Ratio 3, 3° 4,12/1, 4,55/1, 5,41/1, 1,09/1, 1,19/1	
Bevel pinion, front	HM 911245/HM 911210	184633+184115
Bevel pinion, pilot	*	183703
Bevel pinion 4°	H 913843/H 91510 5°	184635
Differential, left	687/672	181596+181279 / 184637
Differential, right	687/672	181596+181279 / 184637
Reduction shaft, right	*	183676+183831 / 184639

Application

Aplicación

Aplicação

Application

Anwendung

Zastosowanie

Применение

تيجراجتلا قوال علیا

EV71

Bevel pinion, front

Bevel pinion, rear

Differential, left

Series / Ratio - Axle serie

Serie / Ratio - Serie de Eje

Série / Ratio - Eixo série

Série / ratio - Série d'essieu

Serie / Verhältnis - Achsserie

Seria / Przełożenie - Seria osi

Серия/Соотношение - Серия моста

روجلما غلسلس - قيسين / لسالاس

Ratio 3,61/1, 1,04/1

31609 / 1523056

181400 / 1523058

18459

Brand

Marca

Marque

Marke

Marka

Марка

تیجراجتلا قوال علیا

Axle Model

Modelo de eje

Modelo de Eixo

Modèle d'essieu

Achsmoell

Model osi

Модель моста

روجلما جزون

Axle Position

Tipo de eje

Tipo de eixo

Position de l'essieu

Achsposition

Pozycja osi

Позиция моста

روجلما جزون

Axle Information

Información del Eje

Informação de Eixo

Informations de l'essieu

Achsinformation

Pozycja osi

Информация о мосте

روجلما شامول عجرم

Bearing Position

Posición del Rodamiento

Posição do Rolamento

Posición del Rodamiento

Lagerposition

Pozycja łożyska

Позиция подшипника

لوجلما عضوم

POSITION	Fersa	OEM
MERCEDES BENZ 2°		
ATEG 3°	814, 814 L, 814 5 L, 817, 817 L	
FA	SA 504304 01	32306 F / 33208 F
VL 2/22 DC-3,5 5°	SA 504304 01, SA 504304 30	
FA 6°	SA 504304 7°	33180 F / 39590/39520
FA	SA 504304 87	F 15120
HL 4/40 DC-7	RA	33017 F / 33208 F

Application

Aplicación

Aplicação

Application

Anwendung

Zastosowanie

Применение

تيجراجتلا قوال علیا

ATEGO

VL 2/21 DC-3,5

VL 2/21 DC-3,5

VL 2/21 DC-3,5

Construction

Construcción

Construção

Construction

Konstruktion

Budowa

Конструкция

لوجلما

815 F

580/39520

663/653

N° OEM

EN Search according to OEM Number:

- In the OEM reference List table (page 126) look for the corresponding Fersa reference.
- Find the Fersa reference in the catalog. Please be sure to verify the application referenced.

ES Método de búsqueda por N° OEM

- Busque el número de referencia OEM en la tabla Listado de referencia OEM (pag. 126).
- Busque la referencia Fersa en el catalogo y verifique la aplicación.

PT Método de busca por N° OEM:

- Busque o número de referencia OEM na tabela Lista de referência OEM (pág. 126).
- Busque a referência Fersa no catálogo, e verifique a aplicação.

FR Recherchez la pièce à l'aide du numéro OEM:

- Dans le tableau de la liste des références OEM (page 126), recherchez la référence Fersa correspondante.
- Trouvez la référence Fersa dans le catalogue. Assurez-vous de bien vérifier l'application référencée.

DE Suche anhand der OEM-Nummer:

- Suchen Sie in der Liste der OEM-Ref.-Nr. (Seite 126) nach der entsprechenden Fersa-Ref.-Nr.
- Suchen Sie die Fersa-Ref.-Nr. im Katalog. Bitte prüfen Sie die Anwendung anhand der Ref.-Nr.

PL Wyszukiwanie według numeru OEM:

- Znajdź odpowiedni numer Fersa w tabeli zawierającej wykaz numerów referencyjnych OEM (strona 126).
- Znajdź w katalogu numer referencyjny Fersa. Pamiętaj o sprawdzeniu odnośnego zastosowania.

RU Поиск по номеру производителя:

- В таблице номеров производителей (стр. 126) найдите соответствующий номер Fersa.
- Найдите номер Fersa в каталоге. Не забудьте проверить применение согласно номеру.

AR ابحث طبقاً لرقم مصنوع المعدات الأصلية

- في جدول قائمة مرجع مصنوع المعدات الأصلية (الصفحة) ابحث عن مرجع فيرسا المتوافق.
- ابحث عن مرجع فيرسا في الكاتالوج. رجاء تأكد من أن تتحقق من التطبيق الوارد في المرجع.

	EN	ES	PT	FR
	Differential	Diferencial	Diferencial	Differentiel
	Gearbox	Caja de cambios	Caixa de câmbio	Boîte de vitesses
	Wheel	Rueda	Roda	Roue
	Trailer	Trailer	Reboque	Remorque
	Truck	Camión	Caminhão	Camion
	Bus	Bus	Ônibus	Bus
	OEM cross references	OEM cruce de referencias	OEM Referências cruzadas	Références OEM croisées
*	Availability to be advised	Se confirmará disponibilidad	Disponibilidade a confirmar	Disponibilité à notifier
	Axle position	Posición del eje	Posição do eixo	Position de l'essieu
	Information	Información	Informação	Informations
	WHU (Wheel Hub Unit)	WHU (Unidad de buje de rueda)	WHU (Cubo de roda unitizado)	WHU (unité de roulement de roue)
	Inboard	Interior	Interior	Embarqué
	Outboard	Exterior	Exterior	Débarqué

Z	Shield on one side	Tapa en una cara	Protetor em uma face	Écran sur un côté
ZZ	Shield on both sides	Tapas en las dos caras	Protetor nas duas faces	Écrans sur les deux côtés
RS	Rubbing seal on one side	Tapa retén en una cara	Protetor nas duas faces	Joint à frottement sur un côté
2RS	Rubbing seals on both sides	Tapa retén en las dos caras	Retentor nas duas faces	Joints à frottement sur les deux côtés
M	Machined brass cage	Jaula de latón	Gaiola de latão	Cage en laiton usinée
N	Snap ring groove in outer ring	Ranura y anillo elástico en aro exterior	Canal e trava no aro externo	Rainure pour segment d'arrêt sur la bague extérieure
NR	Snap ring groove and snap ring in outer ring	Ranura, anillo elástico y arandela de seguridad en aro exterior	Canal com trava de segurança no aro exterior	Rainure pour segment d'arrêt et segment d'arrêt sur la bague extérieure
C3	Internal clearance greater than normal	Juego radial mayor que el normal	Folga radial maior que o normal	Jeu interne supérieur à la normale

FA	Front axle	Eje delantero	Eixo traseiro	Essieux avant
LA	Leading axle	Eje motriz	Eixo motriz	Essieu poussé
RA	Rear axle	Eje trasero	Eixo dianteiro	Essieu arrière
TA	Trailing axle	Eje de arrastre	Eixo de arraste	Essieu traîné
TRA	Trailer axle	Eje de trailer	Eixo de reboque	Essieu de remorque

	DE	PL	RU	AR
	Differential	Mechanizm różnicowy	Дифференциал	قرص تقاطعي
	Getriebe	Skrzynia biegów	Коробка передач	علبة التروس
	Rad	Koło	Колесо	عجلة
	Anhänger	Przyczepa	Прицеп	مقطورة
	LKW	Ciężarówka	Грузовик	شاحنة
	Bus	Autobus	Автобус	حافلة
	OEM-Quervergleiche	Oдноśniki OEM	Перевод на маркировку производителя	مراجع متبادلة لمصنع المعدات الأصلية
*	Verfügbarkeit muss bestätigt werden	Informacje dotyczące dostępności poda producent	Наличие уточняется	الإتاحة للاستشارة
	Achspannung	Położenie osi	Позиция моста	موضع المحور
	Information	Informacje	Информация	المعلومات
	WHU (Radnabeneinheit)	WHU (zestaw piast koła)	Ступица	وحد محول العجلة (WHU)
	Innen	Wewnętrzny	Внутри	داخلي
	Außen	Zewnętrzny	Снаружи	خارجي

Z	Deckel auf einer Seite	Ośłona z jednej strony	Защитная шайба с одной стороны	درع في جانب واحد
ZZ	Deckel auf beiden Seiten	Ośłony po obu stronach	Защитные шайбы с обеих сторон	درعان على كلا الجانبين
RS	Schleifende Dichtung auf einer Seite	Uszczelnienie cierne po jednej stronie	Резиновое уплотнение с одной стороны	مانع تسريب احتكاك على جانب واحد
2RS	Schleifende Dichtungen auf beidem Seiten	Uszczelnienia cierne po obu stronach	Резиновое уплотнение с обеих сторон	مانعي تسريب احتكاك على كلا الجانبين
M	Messingkäfig	Rowek na pierścieniu zewnętrznym	Механически обработанный латунный сепаратор	قفص نحاس الي
N	Sprengtringnut im Außenring	Rowek smarowy na pierścieniu zewnętrznym	Канавка под стопорное кольцо на наружном кольце	محاذاة تجويف حلقة الإطباق في الحلقة الخارجية
NR	Sprengtringnut und Sprengring im Außenring	Rowek i zabezpieczający pierścień sprężynujący na pierścieniu zewnętrznym	Канавка со стопорным кольцом на наружном кольце	محاذاة حلقة الإطباق وحلقة الإطباق في الحلقة الخارجية
C3	Radialspiel größer als normal	Luz wewnętrzny większy niż normalny	Внутренний зазор, превышающий стандартный	الخلوص الداخلي أكبر من المعدل الطبيعي

FA	Vorderachse	Oś przednia	Передний мост	المحور الأمامي
LA	Vorlaufachse	Oś prowadząca	Ведущий мост	محور القيادة الأمامي
RA	Hinterachse	Oś tylna	Задний мост	المحور الخلفي
TA	Hinterachse	Oś tylna	Поддерживающий мост	محور السحب الخلفي
TRA	Anhängerschaft	Oś przyczepy	Мост прицепа	محور المقطورة

	ES	PT	FR
Bevel pinion	Piñón	Pinhão	Pignon conique
Bevel pinion front	Piñón delantero	Pinhão dianteiro	Pignon conique avant
Bevel pinion pilot	Piñón piloto	Pinhão ponta	Pilote du pignon conique
Bevel pinion rear	Piñón trasero	Pinhão traseiro	Pignon conique arrière
Differential left	Diferencial izquierda	Coroa lateral esquerda	Différentiel gauche
Differential right	Diferencial derecha	Coroa lateral direito	Différentiel droit
Input shaft front	Eje de entrada delantero	Eixo de entrada dianteiro	Arbre d'entrée avant
Input shaft rear	Eje de entrada trasero	Eixo de entrada traseiro	Arbre d'entrée arrière
Inter-axle differential	Diferencial entre ejes	Diferencial entre eixos	Différentiel inter-essieux
Intermediate gear front	Engranaje intermedio delantero	Engrenagem intermediária dianteiro	Engrenage intermédiaire avant
Intermediate gear rear	Engranaje intermedio trasero	Engrenagem intermediária traseiro	Engrenage intermédiaire arrière
Output shaft front	Eje de salida delantero	Eixo de saída dianteiro	Arbre de sortie avant
Output shaft intermediate	Eje de salida intermedio	Eixo de saída intermediário	Arbre de sortie intermédiaire
Output shaft rear	Eje de salida trasero	Eixo de saída traseiro	Arbre de sortie arrière
Reduction shaft left	Eje de reducción izquierda	Eixo de redução esquerda	Arbre de réduction gauche
Reduction shaft right	Eje de reducción derecha	Eixo de redução direito	Arbre de réduction droit

	ES	PT	FR
Auxiliary counter shaft	Eje secundario auxiliar	Carretel auxiliar	Arbre secondaire auxiliaire
Auxiliary counter shaft front	Eje secundario auxiliar delantero	Carretel auxiliar dianteiro	Arbre secondaire auxiliaire avant
Auxiliary counter shaft rear	Eje secundario auxiliar trasero	Carretel auxiliar traseiro	Arbre secondaire auxiliaire arrière
Case housing	Tapa de carcasa	Tampa de carcaça	Boîtier
Counter shaft	Eje intermedio	Carretel	Arbre secondaire
Counter shaft front	Eje intermedio delantero	Carretel dianteiro	Arbre secondaire avant
Counter shaft intermediate	Eje intermedio intermedio	Carretel intermediário	Arbre secondaire intermédiaire
Counter shaft rear	Eje intermedio trasero	Carretel traseiro	Arbre secondaire arrière
Fork	Horquilla	Fork	Fourche
GPA	GPA	GPA	GPA
GPA front	GPA delantero	GPA dianteiro	GPA avant
GPA intermediate	GPA intermedio	GPA intermediário	GPA intermédiaire
GPA rear	GPA trasero	GPA traseiro	GPA arrière
GV	GV	GV	GV
GV case	GV carcasa	GV carcaça	GV boîtier
GV front	GV delantero	GV dianteiro	GV avant
GV intermediate	GV intermedio	GV intermediário	GV intermédiaire
GV rear	GV trasero	GV traseiro	GV arrière
Input shaft	Eje de entrada	Eixo primário	Arbre d'entrée
Input shaft case	Eje de entrada carcasa	Eixo primário carcaça	Boîtier de l'arbre d'entrée

	ES	PT	FR
Input shaft front	Eje de entrada delantero	Eixo primário dianteiro	Arbre d'entrée avant
Input shaft intermediate	Eje de entrada intermedio	Eixo primário intermediário	Arbre d'entrée intermédiaire
Input shaft rear	Eje principal	Eixo primário traseiro	Arbre d'entrée arrière
Main shaft	Eje principal delantero	Eixo primário	Arbre principal
Main shaft front	Eje principal intermedio	Eixo secundário dianteiro	Arbre principal avant
Main shaft intermediate	Eje principal trasero	Eixo secundário intermediário	Arbre principal intermédiaire
Main shaft rear	MPS kit	Eixo secundário traseiro	Arbre principal arrière
MPS kit	Bomba de aceite	MPS kit	Kit MPS
Oil pump	Eje de salida	Bomba de óleo	Pompe à huile
Output shaft	Eje de salida delantero	Eixo planetario	Arbre de sortie
Output shaft front	Eje de salida trasero	Eixo planetario dianteiro	Arbre de sortie avant
Output shaft rear	Toma de fuerza	Eixo planetario traseiro	Arbre de sortie arrière
PTO	Corona reductora	Tomada de força	PTO
Reduction	Retarder delantero	Redução	Réduction
Retarder shaft front	Retarder trasero	Retarder dianteiro	Arbre de ralentisseur avant
Retarder shaft rear	Retarder	Retarder traseiro	Arbre de ralentisseur arrière
Retarder shaft	Alojamiento retarder delantero	Retarder	Arbre de ralentisseur
Retarder housing front	Alojamiento retarder trasero	Alojamento retarder dianteiro	Boîtier du ralentisseur avant
Retarder housing rear	Marcha atrás	Alojamento retarder traseiro	Boîtier du ralentisseur arrière
Reverse shaft	Marcha atrás delantero	Ré inferior	Arbre d'inversion
Reverse shaft front	Marcha atrás intermedio	Ré inferior dianteiro	Arbre d'inversion avant
Reverse shaft intermediate	Marcha atrás trasero	Ré inferior intermediário	Arbre d'inversion intermédiaire
Reverse shaft rear	Segundo eje secundario auxiliar	Ré inferior traseiro	Arbre d'inversion arrière
Second auxiliary counter shaft	Segundo eje secundario auxiliar delantero	Segundo carretel auxiliar	Deuxième arbre secondaire auxiliaire
Second auxiliary counter shaft front	Segundo eje secundario auxiliar trasero	Segundo carretel auxiliar dianteiro	Deuxième arbre secondaire auxiliaire avant
Second auxiliary counter shaft rear	Mecanismo selector	Segundo carretel auxiliar traseiro	Deuxième arbre secondaire auxiliaire arrière
Selector mechanism	Splitter	Mecanismo seletor	Mécanisme sélecteur
Splitter	Splitter delantero	Splitter	Séparateur
Splitter front	Splitter intermedio	Splitter dianteiro	Séparateur avant
Splitter intermediate	Splitter trasero	Splitter intermedio	Séparateur intermédiaire
Splitter rear	Splitter traseiro	Splitter traseiro	Séparateur arrière

	ES	PT	FR
Inboard	Interno	Interno	Embarqué
Outboard	Externo	Externo	Embarqué

	DE	PL	RU	AR
Bevel pinion	Konisches Ritzel	Stożkowe koło zębate	Зубчатая коническая передача	ترس صغير مخروطي
Bevel pinion front	Konisches Ritzel vorn	Stożkowe koło zębate, przednie	Зубчатая коническая передача спереди	الجانب الأمامي للترس الصغير المخروطي
Bevel pinion pilot	Konisches Ritzel Führung	Prowadnik stożkowego koła zębatego	Цапфа зубчатой конической передачи	دليل الترس الصغير المخروطي
Bevel pinion rear	Konisches Ritzel hinten	Stożkowe koło zębate, tylne	Зубчатая коническая передача сзади	الجانب الخلفي للترس الصغير المخروطي
Differential left	Differential links	Mechanizm różnicowy, lewy	Дифференциал слева	الجانب الأيسر للقرص التفاضلي
Differential right	Differential rechts	Mechanizm różnicowy, prawy	Дифференциал справа	الجانب الأيمن للقرص التفاضلي
Input shaft front	Eingangswelle vorn	Wał wejściowy, przedni	Входной вал спереди	الجانب الأمامي للعمود الداخلي
Input shaft rear	Eingangswelle hinten	Wał wejściowy, tylny	Входной вал сзади	الجانب الخلفي للعمود الداخلي
Inter-axle differential	Längsdifferential	Mechanizm różnicowy centralny	Промежуточный дифференциал	القرص التفاضلي داخل المحور
Intermediate gear front	Mittlerer Gang vorn	Koło zębate pośredniczące, przednie	Промежуточная шестерня спереди	الجانب الأمامي لعنبة التروس الوسطى
Intermediate gear rear	Mittlerer Gang hinten	Koło zębate pośredniczące, tylne	Промежуточная шестерня сзади	الجانب الخلفي لعنبة التروس الوسطى
Output shaft front	Ausgangswelle vorn	Wał wyjściowy, przedni	Выходной вал спереди	الجانب الأمامي للعمود الخارجي
Output shaft intermediate	Ausgangswelle Mitte	Wał wyjściowy, centralny	Выходной вал посередине	الجانب الأوسط للعمود الخارجي
Output shaft rear	Ausgangswelle hinten	Wał wyjściowy, tylny	Выходной вал сзади	الجانب الخلفي للعمود الخارجي
Reduction shaft left	Zwischenwelle links	Wał redukcyjny, lewy	Вал редуктора слева	الجانب الأيسر لعمود الخفض
Reduction shaft right	Zwischenwelle rechts	Wał redukcyjny, prawy	Вал редуктора справа	الجانب الأيمن لعمود الاختزال

	DE	PL	RU	AR
Auxiliary counter shaft	Hilfs-Zapfwelle	Dodatkowy wał pośredni	Вспомогательный обратный вал	عمود العداد المساعد
Auxiliary counter shaft front	Hilfs-Zapfwelle vorn	Dodatkowy wał pośredni, przedni	Вспомогательный обратный вал спереди	الجانب الأيمن لعمود العداد المساعد
Auxiliary counter shaft rear	Hilfs-Zapfwelle hinten	Dodatkowy wał pośredni, tylny	Вспомогательный обратный вал сзади	الجانب الخلفي لعمود العداد المساعد
Case housing	Gehäusedeckel	Obudowa	Картер	مبيت الحافظة
Counter shaft	Zapfwelle	Wał pośredni	Обратный вал	عمود العداد
Counter shaft front	Zapfwelle vorn	Wał pośredni, przedni	Обратный вал спереди	الجانب الأيمن لعمود العداد
Counter shaft intermediate	Zapfwelle Mitte	Wał pośredni, centralny	Обратный вал посередине	الجانب الأوسط لعمود العداد
Counter shaft rear	Zapfwelle hinten	Wał pośredni, tylny	Обратный вал сзади	الجانب الخلفي لعمود العداد
Fork	Gabel	Widelki	Вилка	الشوكة
GPA	GPA	GPA	GPA	GPA
GPA front	GPA vorn	GPA, przód	GPA спереди	الجانب الأمامي لـGPA
GPA intermediate	GPA Mitte	GPA, położenie centralne	GPA посередине	الجانب الأوسط لـGPA
GPA rear	GPA hinten	GPA, tył	GPA сзади	الجانب الخلفي لـGPA
GV	GV	GV	GV	GV
GV case	GV Gehäuse	GV, obudowa	Картер GV	حافظة GV
GV front	GV vorn	GV, przód	GV спереди	الجانب الأمامي لـGV
GV intermediate	GPA Mitte	GV, położenie centralne	GV посередине	الجانب الأوسط لـGV
GV rear	GV hinten	GV, tył	GV сзади	الجانب الخلفي لـGV

	DE	PL	RU	AR
Input shaft	Eingangswelle	Wał wejściowy	Входной вал	العمود الداخلي
Input shaft case	Eingangswelle Gehäuse	Obudowa wału wejściowego	Картер входного вала	حافظة العمود الداخلي
Input shaft front	Eingangswelle vorn	Wał wejściowy, przedni	Входной вал спереди	الجانب الأمامي للعمود الداخلي
Input shaft intermediate	Eingangswelle Mitte	Wał wejściowy, centralny	Входной вал посередине	الجانب الأوسط للعمود الداخلي
Input shaft rear	Hauptwelle	Wał wejściowy, tylny	Входной вал сзади	الجانب الخلفي للعمود الداخلي
Main shaft	Hauptwelle vorn	Wał główny	Ведущий вал	العمود الرئيسي
Main shaft front	Hauptwelle Mitte	Wał główny, przedni	Ведущий вал спереди	الجانب الأمامي للعمود الرئيسي
Main shaft intermediate	Hauptwelle hinten	Wał główny, centralny	Ведущий вал посередине	الجانب الأوسط للعمود الرئيسي
Main shaft rear	MPS-Set	Wał główny, tylny	Ведущий вал сзади	الجانب الخلفي للعمود الرئيسي
MPS kit	Ölpumpe	MPS kit	Комплект MPS	طقم أدوات MPS
Oil pump	Ausgangswelle	Pompa olejowa	Масляный насос	مضخة الزيت
Output shaft	Ausgangswelle vorn	Wał wyjściowy	Выходной вал	العمود الخارجي
Output shaft front	Ausgangswelle hinten	Wał wyjściowy, przedni	Выходной вал спереди	الجانب الأمامي للعمود الخارجي
Output shaft rear	Nebenabtrieb	Wał wyjściowy, tylny	Выходной вал сзади	الجانب الخلفي للعمود الخارجي
PTO	Zwischenwelle	Przystawka odbioru mocy	Вал отбора мощности	PTO
Reduction	Retarderwelle vorn	Redukcja	Редуктор	خفض
Retarder shaft front	Retarderwelle hinten	Wał hamulca, przedni	Вал замедлителя спереди	الجانب الأمامي للعمود المقاصر
Retarder shaft rear	Retarderwelle	Wał hamulca, tylny	Вал замедлителя сзади	الجانب الخلفي للعمود المقاصر
Retarder shaft	Retardergehäuse vorn	Wał hamulca	Вал замедлителя	العمود المقاصر
Retarder housing front	Retardergehäuse hinten	Obudowa hamulca, przód	Корпус замедлителя спереди	الجانب الأمامي لمبيت المقاصر
Retarder housing rear	Rücklaufwelle	Obudowa hamulca, tył	Корпус замедлителя сзади	الجانب الخلفي لمبيت المقاصر
Reverse shaft	Rücklaufwelle vorn	Wał wsteczny	Вал заднего хода	العمود العكسي
Reverse shaft front	Rücklaufwelle Mitte	Wał wsteczny, przedni	Вал заднего хода спереди	الجانب الأمامي للعمود العكسي
Reverse shaft intermediate	Rücklaufwelle hinten	Wał wsteczny, centralny	Вал заднего хода посередине	الجانب الأوسط للعمود العكسي
Reverse shaft rear	Zweite Hilfs-Zapfwelle	Wał wsteczny, tylny	Вал заднего хода сзади	الجانب الخلفي للعمود العكسي
Second auxiliary counter shaft	Zweite Hilfs-Zapfwelle vorn	Drugi dodatkowy wał pośredni	Второй вспомогательный обратный вал	عمود العداد المساعد الثاني
Second auxiliary counter shaft front	Zweite Hilfs-Zapfwelle hinten	Drugi dodatkowy wał pośredni, przedni	Второй вспомогательный обратный вал спереди	الجانب الأمامي لعمود العداد المساعد الثاني
Second auxiliary counter shaft rear	Auswahlmechanismus	Drugi dodatkowy wał pośredni, tylny	Второй вспомогательный обратный вал сзади	الجانب الخلفي لعمود العداد المساعد الثاني
Selector mechanism	Splitter	Mechanizm wybieraka	Механизм переключения	آلية المحدد
Splitter	Splitter vorn	Rozdzielacz	Доп. коробка передач	المقسم
Splitter front	Splitter Mitte	Rozdzielacz, przedni	Доп. коробка передач спереди	الجانب الأمامي للمقسم
Splitter intermediate	Splitter hinten	Rozdzielacz, centralny	Доп. коробка передач посередине	الجانب الأوسط للمقسم
Splitter rear	Séparateur arrière	Rozdzielacz, tylny	Доп. коробка передач сзади	الجانب الخلفي للمقسم

	DE	PL	RU	AR
Inboard	Innen	Wewnętrzny	Внутри	داخلي
Outboard	Außen	Zewnętrzny	Снаружи	خارجي

Differential

Model	Pag	Model	Pag	Model	Pag	Model	Pag	Model	Pag		
1113 / 1214 / 1218 / 1414 / 1418 / 1618	18	HD 7/014 DG-16	26	HL 2/7-7,7	33	HL 4/1-7,6	44	HL 4/60 D-7,6	53	HL 7/10 D-9	64
1519 Reduzido	18	HD 7/014 DGS-16	26	HL 2/9-4,7	33	HL 4/4-8,8	44	HL 4/60-10 Brazil	53	HL 7/10 D-13	64
1924 A 1945 / AXOR 2044S / 2544S / 2644S / 3340 / 3340K / 3340S / 3344 / 3344K	18	HD 7/014 DGS-16 Turkey	26	HL 2/9-4,7 TURKEY	33	HL 4/7,6 Brazil	45	HL 5/1 S-10	53	HL 7/10 D-13	65
2635 / 3638	18	HD 7/016	26	HL 2/11 D-5,8	33	HL 4/8-6,3	45	HL 5/1 Z-10	53	HL 7/013 D-16	65
AL 7/1 D-7	18	HD 7/016 DG-13	27	HL 2/11 D-5,8	34	HL 4/8-6,30	45	HL 5/2-10	53	HL 7/013 DS-16 Turkey	65
AL 7/1 DS-7	19	HD 7/016 DSG-13	27	HL 2/12 D-4,5	34	HL 4/8-10	46	HL 5/2-10 Brazil	54	HL 7/15 D-13	65
AL 7/5 D-7	19	HD 7/19 DG-13	27	HL 2/13 D-6,4	34	HL 4/8 D-10	46	HL 5/2 D-10 Brazil	54	HL 7/015 D-13	65
AL 7/8 D-8	19	HD 7/19 DG-13 Turkey	28	HL 2/14 D-6,9	34	HL 4/8 L-10	46	HL 5/2 DZ-10 Brazil	54	HL 7/015 D-13 Turkey	67
AXOR 1933 / 2035 / 2040 / 2044 / 2533	19	HD 7/19 DGS-13	28	HL 2/15 S-5,8	34	HL 4/17-9,2	47	HL 5/2 S-6,5	54	HL 7/015 DL-13	67
HD 4/02 DG-10	19	HD 7/19 DGS-13 Turkey	28	HL 2/15-5,8	35	HL 4/17-9,2	47	HL 5/2 S-10	54	HL 7/015 DS-13	68
HD 4/02 DG-10 Brazil	20	HD 7/19 DSG-13	28	HL 2/16-4,7 Brazil	35	HL 4/23 L-7,7	47	HL 5/2 Z-10	54	HL 7/18 D-13	68
HD 4/02 GD-10	20	HD 7/55	29	HL 2/17-5,9 Brazil	35	HL 4/23-7,7	47	HL 5/2 ZL-10	54	HL 7/18 D-13 Turkey	69
HD 4/03 D-10	20	HD 7/55 DGS-13	29	HL 2/30	35	HL 4/25 D-7,6 Brazil	47	HL 5/2 ZS-10	55	HL 7/18 DS-13	70
HD 4/03 D-10 Brazil	20	HD 7/56	29	HL 2/31	35	HL 4/25-7,6 Brazil	48	HL 5/2 ZS-10 Brazil	55	HL 7/18 DS-13 Turkey	70
HD 4/21 DG10	20	HD 7/56 DGS-13	29	HL 2/43	35	HL 4/26 D-9,2 Brazil	48	HL 6/1	55	HL 7/021 D-10	70
HD 4/21 G	20	HD 7/57	29	HL 2/44	36	HL 4/27 D-10 Brazil	49	HL 6/3	55	HL 7/021 DL-10	71
HD 4/21 G-10	21	HD 7/58	30	HL 2/46	36	HL 4/28 D-7,8	49	HL 7/1-10	55	HL 7/021 DS-10	71
HD 4/21 G-10 Brazil	21	HH 4/04 D-12	30	HL 4/01-10	36	HL 4/29 D-9,2	50	HL 7/1 D-10	56	HL 7/24 DS-9	71
HD 4/21 GS-10 Brazil	21	HH 4/05 D-10 Brazil	30	HL 4/01 D-10	36	HL 4/30 D-6,4	50	HL 7/1 DL-10	57	HL 7/024 D-12,3	72
HD 4/22	21	HH 4/07 DL-10 Brazil	30	HL 4/01 D-10 Brazil	37	HL 4/30 DS-6,4	50	HL 7/1 DL-10	57	HL 7/024 DL-12,3	72
HD 4/22 D-10	22	HH 4/12 D-10	30	HL 4/01 DL-10	38	HL 4/31 DS-7,0	50	HL 7/1 DL-10	57	HL 7/26 D-11,5	72
HD 4/22 DG-10	22	HH 4/12-10 BRAZIL	30	HL 4/01 DL-11,5	39	HL 4/32 D-10,6	50	HL 7/1 DL-10	57	HL 7/26 D-12,3	72
HD 4/22-10	22	HH 4/12 D-10 Brazil	31	HL 4/01 L-10	39	HL 4/35 D-10,6	50	HL 7/1 DL-10	57	HL 7/26 DL-12,3	72
HD 4/22-10 Brazil	22	HH 4/19 D-10	31	HL 4/05 D-9,2	39	HL 4/35 D-6,4	51	HL 7/1 L-10	57	HL 7/055 DCS-13	72
HD 6/3 D-10	22	HL 1/2-3,3	31	HL 4/06 D-12	40	HL 4/35 D-7,7	51	HL 7/1 S-10	58	HL 7/50	73
HD 6/3 DG-10	23	HL 1/3-4,5	32	HL 4/06 DL-12	40	HL 4/35 D-7,8	51	HL 7/1 S-10	58	HL 7/52 DGS-11,5)	73
HD 7/2 DG-10	23	HL 1/8-4,7	32	HL 4/07 D-9,4	41	HL 4/35 D-9,2	51	HL 7/02 DL-10	58	HL 7/55	73
HD 7/2 DLG-10	24	HL 1/9-5,6	32	HL 4/08 D-10,6	42	HL 4/36 D-7,7	51	HL 7/3 D-10	58	HL 7/56	73
HD 7/2 DSG-10	24	HL 2/2 L-4,8	32	HL 4/09 D-9,2	42	HL 4/038 D-10	52	HL 7/3 DL-10	59	HL 8/1 DCS-13	73
HD 7/5 DG-10	24	HL 2/2-4,8	32	HL 4/12 D-10 Brazil	42	HL 4/038 D-12	52	HL 7/3 DS-10	60	HL O/02	73
HD 7/09 DG-10	25	HL 2/3-5,7	32	HL 4/14-8,8 BRAZIL	42	HL 4/038 D-9,4	52	HL 7/4 D-10	60	HL O/14	74
HD 7/9	25	HL 2/4 L-6,4	32	HL 4/16 L-7,7	42	HL 4/039 D-10	52	HL 7/07 D-10	60	HL O/15	74
HD 7/11 DG-9	25	HL 2/4-6,4	33	HL 4/16-7,7	42	HL 4/039 D-12	52	HL 7/07 D-11,5	61	HL O/2-2,2	74
HD 7/14	25	HL 2/47	33	HL 4/17 D-9,2	43	HL 4/039 DL-12	52	HL 7/07 DL-10	62	HL O/3-3,3	74
		HL 2/5-4,5	33	HL 4/17 L-9,2	44	HL 4/40	52	HL 7/07 DL-11,5	63	HL O/6-3,9	74
		HL 2/5-4,5 Brazil	33	HL 4/17 S-9,2	44	HL 4/60 D-10 8	53	HL 7/07 DS-10	64	HO 4/01 D-10 Brazil	74
						HL 4/60 D-10 Brazil	53	HL 7/010	64	HO 4/01 D-10 Turkey	74

Model	Pag
HO 4/01 DL-10	74
HO 4/01 DL-10 Brazil	75
HO 4/01 DL-10 Turkey	75
HO 4/01 D-11,5	75
HO 4/01 DL-11,5	75
HO 4/02 CL-11,5	76
HO4/08 DCL-11,5	76
HO 4/10 DL-10	76
HO 4/10 L-10	76
HO 4/18 DL-7,7	77
HO 4/18 L-7,7	77
HO 4/2-7,6 (TURKEY)	77
HO 5/4 Z-10	77
HO 5/8 DL-10	77
HO 5/8 DZ-10	77
HO 5/8 L-10	78
HO 6/1	78
HO 6/2	78
HO 6/3	78
HO 6/5	78
HO 6/6	78
HO 7/01 DL-10	78
HO 7/01 DLS-10	79
HO 7/02 DLM-10	79
HO 7/10 DL-11,5	79
HO 7/8 DL-10	79
HO 7/9 DL-10	79
HO 8/1 DCL-13	79
HO 8/1 DCLS-13	79

POSITION	Fersa	OEM
1113 / 1214 / 1218 / 1414 / 1418 / 1618		
Bevel pinion front	HM 911244/HM 911216	001 981 9805
Bevel pinion rear	F 15158	007 981 8905
Bevel pinion pilot	F 19012	345 981 7301
Differential right	33114 F	344 981 7205
Differential left	33114 F	344 981 7205

1519 Reduzido		
Bevel pinion front	F 15082	001 981 9905
Bevel pinion rear	F 15083	003 981 1905
Bevel pinion pilot	F 19015	006 981 1901
Differential right	32020 XF	001 981 6405
Differential left	32020 XF	001 981 6405

1924 A 1945 / AXOR 2044S / 2544S / 2644S / 3340 / 3340K / 3340S / 3344 / 3344K		
Bevel pinion front	32314 BF	003 981 2905
Bevel pinion rear	31313 F	003 981 0605
Differential right	33115 F	003 981 3005
Differential left	33115 F	003 981 3005

2635 / 3638		
Bevel pinion front	32314 BF	003 981 2905
Bevel pinion rear	32313 BF	005 981 0505
Differential right	33115 F	003 981 3005
Differential left	33115 F	003 981 3005
Input shaft front	6313 C3	000625036313
Output shaft rear	6216 C3	000625036216

AL 7/1 D-7 731.000-002-004-005-006-007-008-009-012		
Bevel pinion front	HM 807048/HM 807010	005 981 4605
Bevel pinion rear	32313 BF	005 981 0505
Differential right	33113 F	003 981 4105
Differential left	33113 F	003 981 4105

AL 7/1 D-7 731.013-038-039		
Bevel pinion front	HM 807048/HM 807010	005 981 4605
Bevel pinion rear	32313 BF	005 981 0505
Differential right	33113 F	003 981 4105
Differential left	33113 F	003 981 4105

AL 7/1 D-7 731.031-032-033-035-036-037		
Bevel pinion front	HM 807048/HM 807010	005 981 4605
Bevel pinion rear	32313 BF	005 981 0505
Differential right	33113 F	003 981 4105
Differential left	33113 F	003 981 4105

AL 7/1 D-7 731.044-045-048-049-050-051-052-053-054		
Bevel pinion front	HM 807048/HM 807010	005 981 4605
Bevel pinion rear	32313 BF	005 981 0505
Differential right	33113 F	003 981 4105
Differential left	33113 F	003 981 4105

POSITION	Fersa	OEM
AL 7/1 D-7 731.055-056-057		
Bevel pinion front	HM 807048/HM 807010	005 981 4605
Bevel pinion rear	32313 BF	005 981 0505
Differential right	33113 F	003 981 4105
Differential left	33113 F	003 981 4105

AL 7/1 DS-7 731.059-060		
Bevel pinion front	HM 807048/HM 807010	005 981 4605
Bevel pinion rear	32313 BF	005 981 0505
Differential right	33113 F	003 981 4105
Differential left	33113 F	003 981 4105

AL 7/5 D-7 731.014		
Bevel pinion front	HM 807048/HM 807010	005 981 4605
Bevel pinion rear	32313 BF	005 981 0505
Differential right	33113 F	003 981 4105
Differential left	33113 F	003 981 4105

AL 7/5 D-7 731.001-010-011		
Bevel pinion front	HM 807048/HM 807010	005 981 4605
Bevel pinion rear	32313 BF	005 981 0505
Differential right	33113 F	003 981 4105
Differential left	33113 F	003 981 4105

AL 7/8 D-8 731.041-042		
Bevel pinion front	HM 807048/HM 807010	005 981 4605
Bevel pinion rear	32313 BF	005 981 0505
Differential right	33113 F	003 981 4105
Differential left	33113 F	003 981 4105

AL 7/8 D-8 731.043-046-047		
Bevel pinion front	HM 807048/HM 807010	005 981 4605
Bevel pinion rear	32313 BF	005 981 0505
Differential right	33113 F	003 981 4105
Differential left	33113 F	003 981 4105

AXOR 1933 / 2035 / 2040 / 2044 / 2533		
Bevel pinion front	F 15253	014 981 2105
Bevel pinion rear	F 15254	014 981 5005
Differential right	32020 XF	001 981 6405
Differential left	32024 XF	014 981 4405

HD 4/02 DG-10 745.736-738-739-741		
Bevel pinion front	F 15183	006 981 1705
Bevel pinion rear	F 15159	006 981 3505
Bevel pinion pilot	F 19013	007 981 7901
Differential right	32018 XF	004 981 4305
Differential left	32018 XF	004 981 4305
Input shaft front	*	000625920067
Output shaft front	NJ 1014 F	007 981 0201
Output shaft rear	6211 C3	002 981 8125

POSITION	Fersa	OEM
HD 4/02 DG-10 Brazil 745.525-596		
Bevel pinion front	F 15183	006 981 1705
Bevel pinion rear	F 15159	006 981 3505
Bevel pinion pilot	F 19013	007 981 7901
Differential right	32018 XF	004 981 4305
Differential left	32018 XF	004 981 4305
Input shaft front	*	000625036312
Output shaft front	NJ 1014 F	007 981 0201
Output shaft rear	6211 C3	000625036211

POSITION	Fersa	OEM
HD 4/02 GD-10 745.700-702-730-732		
Bevel pinion front	F 15183	006 981 1705
Bevel pinion rear	F 15159	006 981 3505
Bevel pinion pilot	F 19013	007 981 7901
Differential right	32018 XF	004 981 4305
Differential left	32018 XF	004 981 4305
Input shaft front	*	000625920067
Output shaft front	NJ 1014 F	007 981 0201
Output shaft rear	6211 C3	002 981 8125

POSITION	Fersa	OEM
HD 4/03 D-10 745.701-703-731-733-737-740-742-881		
Bevel pinion front	F 15183	006 981 1705
Bevel pinion rear	F 15159	006 981 3505
Bevel pinion pilot	F 19013	007 981 7901
Differential right	32018 XF	004 981 4305
Differential left	32018 XF	004 981 4305

POSITION	Fersa	OEM
HD 4/03 D-10 Brazil 745.521-526-594-595-597		
Bevel pinion front	F 15183	006 981 1705
Bevel pinion rear	F 15159	006 981 3505
Bevel pinion pilot	F 19013	007 981 7901
Differential right	32018 XF	004 981 4305
Differential left	32018 XF	004 981 4305

POSITION	Fersa	OEM
HD 4/21 DG10 744.803-807-809-830-832-834-842-845-854-856-858-860-862-863-868-870-876		
Bevel pinion front	HM 911244/HM 911216	002 981 1105
Bevel pinion rear	F 15158	007 981 8905
Bevel pinion pilot	F 19043	002 981 9501
Differential right	33114 F	002 981 9705
Differential left	33114 F	002 981 9705
Input shaft front	*	000625036312
Output shaft front	6014 C3	000625036014
Output shaft rear	6211 C3	000625036211

POSITION	Fersa	OEM
HD 4/21 G 744.803-807-809-830-832-834-842-845-854-856-858-860-862-863-868-870-876		
Bevel pinion front	HM 911244/HM 911216	002 981 1105
Bevel pinion rear	F 15158	007 981 8905
Bevel pinion pilot	F 19043	002 981 9501
Differential right	33114 F	002 981 9705
Differential left	33114 F	002 981 9705
Input shaft front	*	000625920067
Output shaft front	*	003 981 4825
Output shaft rear	6211 C3	002 981 8125

POSITION	Fersa	OEM
HD 4/21 G-10 744.803-830-834-842-845-854-856		
Bevel pinion front	HM 911244/HM 911216	002 981 1105
Bevel pinion rear	F 15158	007 981 8905
Bevel pinion pilot	F 19043	002 981 9501
Differential right	33114 F	002 981 9705
Differential left	33114 F	002 981 9705
Input shaft front	*	000625920067
Output shaft front	*	003 981 4825
Output shaft rear	6211 C3	002 981 8125

POSITION	Fersa	OEM
HD 4/21 G-10 Brazil 743.102-130-198		
Bevel pinion front	HM 911244/HM 911216	002 981 1105
Bevel pinion rear	HM 911244/HM 911216	002 981 1105
Bevel pinion pilot	F 19043	002 981 9501
Differential right	*	
Differential left	*	
Input shaft front	*	000625036312
Output shaft front	6014 C3	000625036014
Output shaft rear	6211 C3	000625036211

POSITION	Fersa	OEM
HD 4/21 GS-10 Brazil 743.196		
Bevel pinion front	HM 911244/HM 911216	002 981 1105
Bevel pinion rear	HM 911244/HM 911216	002 981 1105
Bevel pinion pilot	F 19043	002 981 9501
Differential right	*	
Differential left	*	
Input shaft front	*	000625036312
Output shaft front	6014 C3	000625036014
Output shaft rear	6211 C3	000625036211

POSITION	Fersa	OEM
HD 4/22		
Bevel pinion front	HM 911244/HM 911216	002 981 1105
Bevel pinion rear	F 15158	007 981 8905
Bevel pinion pilot	*	
Differential right	33114 F	002 981 9705
Differential left	33114 F	002 981 9705

POSITION	Fersa	OEM
HD 4/22 D-10 744.808-810-859-861-871-877		
Bevel pinion front	HM 911244/HM 911216	002 981 1105
Bevel pinion rear	F 15158	007 981 8905
Bevel pinion pilot	F 19043	002 981 9501
Differential right	33114 F	002 981 9705
Differential left	33114 F	002 981 9705

HD 4/22 DG-10 744.869		
Bevel pinion front	HM 911244/HM 911216	002 981 1105
Bevel pinion rear	F 15158	007 981 8905
Bevel pinion pilot	F 19043	002 981 9501
Differential right	33114 F	002 981 9705
Differential left	33114 F	002 981 9705

HD 4/22-10 744.832		
Bevel pinion front	HM 911244/HM 911216	002 981 1105
Bevel pinion rear	F 15158	007 981 8905
Bevel pinion pilot	F 19043	002 981 9501
Differential right	33114 F	002 981 9705
Differential left	33114 F	002 981 9705
Input shaft front	*	000625920067
Output shaft front	*	003 981 4825
Output shaft rear	6211 C3	002 981 8125

HD 4/22-10 744.804-831-833-835-855-857		
Bevel pinion front	HM 911244/HM 911216	002 981 1105
Bevel pinion rear	F 15158	007 981 8905
Bevel pinion pilot	F 19043	002 981 9501
Differential right	33114 F	002 981 9705
Differential left	33114 F	002 981 9705

HD 4/22-10 Brazil 743.103-131-134-199		
Bevel pinion front	HM 911244/HM 911216	002 981 1105
Bevel pinion rear	HM 911244/HM 911216	002 981 1105
Bevel pinion pilot	F 19043	002 981 9501
Differential right	*	
Differential left	*	
Input shaft front	*	
Output shaft front	*	
Output shaft rear	*	

HD 6/3 D-10 745.502-503		
Bevel pinion front	*	
Bevel pinion rear	*	
Differential right	32216 F	000 981 7205
Differential left	30216 F	001 981 8505

POSITION	Fersa	OEM
HD 6/3 DG-10 745.500-501		
Bevel pinion front	*	
Bevel pinion rear	*	
Differential right	32216 F	000 981 7205
Differential left	30216 F	001 981 8505
Input shaft front	*	000625046212

HD 7/2 DG-10 740.045		
Bevel pinion front	32311 F	003 981 8005
Bevel pinion rear	32313 BF	005 981 0505
Differential right	33113 F	003 981 4105
Differential left	33113 F	003 981 4105
Input shaft front	*	000625920067
Output shaft front	6214 C3	003 981 4925
Output shaft rear	6211 C3	002 981 8125

HD 7/2 DG-10 740.000-003		
Bevel pinion front	32311 F	003 981 8005
Bevel pinion rear	32313 BF	005 981 0505
Differential right	33113 F	003 981 4105
Differential left	33113 F	003 981 4105
Input shaft front	*	000625920067
Output shaft front	6214 C3	003 981 4925
Output shaft rear	6211 C3	002 981 8125

HD 7/2 DG-10 740.060-063-064		
Bevel pinion front	32311 F	003 981 8005
Bevel pinion rear	32313 BF	005 981 0505
Differential right	33113 F	003 981 4105
Differential left	33113 F	003 981 4105
Input shaft front	*	000625920067
Output shaft front	6214 C3	003 981 4925
Output shaft rear	6211 C3	002 981 8125

HD 7/2 DG-10 740.072-074		
Bevel pinion front	32311 F	003 981 8005
Bevel pinion rear	32313 BF	005 981 0505
Differential right	33113 F	003 981 4105
Differential left	33113 F	003 981 4105
Input shaft front	*	000625920067
Output shaft front	6214 C3	003 981 4925
Output shaft rear	6211 C3	002 981 8125

01 Differential

POSITION	Fersa	OEM
HD 7/2 DLG-10 740.006-007		
Bevel pinion front	32311 F	003 981 8005
Bevel pinion rear	32313 BF	005 981 0505
Differential right	33113 F	003 981 4105
Differential left	33113 F	003 981 4105
Input shaft front	*	000625920067
Output shaft front	6214 C3	003 981 4925
Output shaft rear	6211 C3	002 981 8125

POSITION	Fersa	OEM
HD 7/2 DSG-10 740.030		
Bevel pinion front	32311 F	003 981 8005
Bevel pinion rear	32313 BF	005 981 0505
Differential right	33113 F	003 981 4105
Differential left	33113 F	003 981 4105
Input shaft front	*	000625920067
Output shaft front	6214 C3	003 981 4925
Output shaft rear	6211 C3	002 981 8125

POSITION	Fersa	OEM
HD 7/2 DSG-10 740.033-034		
Bevel pinion front	32311 F	003 981 8005
Bevel pinion rear	32313 BF	005 981 0505
Differential right	33113 F	003 981 4105
Differential left	33113 F	003 981 4105
Input shaft front	*	000625920067
Output shaft front	6214 C3	003 981 4925
Output shaft rear	6211 C3	002 981 8125

POSITION	Fersa	OEM
HD 7/5 DG-10 740.009		
Bevel pinion front	32311 F	003 981 8005
Bevel pinion rear	32313 BF	005 981 0505
Differential right	33113 F	003 981 4105
Differential left	33113 F	003 981 4105
Input shaft front	*	000625920067
Output shaft front	6214 C3	003 981 4925
Output shaft rear	6211 C3	002 981 8125

POSITION	Fersa	OEM
HD 7/5 DG-10 740.061-062		
Bevel pinion front	32311 F	003 981 8005
Bevel pinion rear	32313 BF	005 981 0505
Differential right	33113 F	003 981 4105
Differential left	33113 F	003 981 4105
Input shaft front	*	000625920067
Output shaft front	6214 C3	003 981 4925
Output shaft rear	6211 C3	002 981 8125

POSITION	Fersa	OEM
HD 7/5 DG-10 748.990-992-994-996-998		
Bevel pinion front	32311 F	003 981 8005
Bevel pinion rear	32313 BF	005 981 0505
Differential right	33113 F	003 981 4105
Differential left	33113 F	003 981 4105
Input shaft front	*	000625920067
Output shaft front	6214 C3	003 981 4925
Output shaft rear	6211 C3	002 981 8125

POSITION	Fersa	OEM
HD 7/09 DG-10 740.500		
Bevel pinion front	32313 BF	005 981 0505
Bevel pinion rear	32314 BF	003 981 2905
Differential right	33115 F	003 981 3205
Differential left	33115 F	003 981 3205
Input shaft front	6313 C4	000625920066
Output shaft front (New type)	6216 C4	000000000759
Output shaft front (Old Type)	6216 C3	000625036216
Output shaft rear	6212 C3	005 981 5925

POSITION	Fersa	OEM
HD 7/9 From 740.500 to 740.550		
Bevel pinion front	32313 BF	003 981 7005
Bevel pinion rear	32314 BF	003 981 3105
Differential right	33115 F	003 981 3205
Differential left	33115 F	003 981 3205
Input shaft front	6313 C4	000625920066
Output shaft front	6216 C4	000000000759
Output shaft rear	6212 C3	005 981 5925

POSITION	Fersa	OEM
HD 7/11 DG-9 740.001-004		
Bevel pinion front	32311 F	003 981 8005
Bevel pinion rear	32313 BF	005 981 0505
Differential right	33113 F	003 981 4105
Differential left	33113 F	003 981 4105
Input shaft front	*	000625920067
Output shaft front	6214 C3	003 981 4925
Output shaft rear	6211 C3	002 981 8125

POSITION	Fersa	OEM
HD 7/14 From 740.500 to 740.550		
Bevel pinion front	32313 BF	003 981 7005
Bevel pinion rear	32314 BF	003 981 3105
Differential right	33115 F	003 981 3205
Differential left	33115 F	003 981 3205
Input shaft front	6313 C4	000625920066
Output shaft front	6216 C4	000000000759
Output shaft rear	6212 C3	005 981 5925

01 Differential

POSITION	Fersa	OEM
HD 7/014 DG-16 740.539-544		
Bevel pinion front	32313 BF	005 981 0505
Bevel pinion rear	32314 BF	003 981 2905
Differential right	33115 F	003 981 3205
Differential left	33115 F	003 981 3205
Input shaft front	6313 C4	000625920066
Output shaft front (New type)	6216 C4	000000000759
Output shaft front (Old Type)	6216 C3	000625036216
Output shaft rear	6212 C3	005 981 5925

POSITION	Fersa	OEM
HD 7/014 DGS-16 740.501		
Bevel pinion front	32313 BF	005 981 0505
Bevel pinion rear	32314 BF	003 981 2905
Differential right	33115 F	003 981 3205
Differential left	33115 F	003 981 3205
Input shaft front	6313 C4	000625920066
Output shaft front (New type)	6216 C4	000000000759
Output shaft front (Old Type)	6216 C3	000625036216
Output shaft rear	6212 C3	005 981 5925

POSITION	Fersa	OEM
HD 7/014 DGS-16 740.549		
Bevel pinion front	32313 BF	005 981 0505
Bevel pinion rear	32314 BF	003 981 2905
Differential right	33115 F	003 981 3205
Differential left	33115 F	003 981 3205
Input shaft front	6313 C4	000625920066
Output shaft front (New type)	6216 C4	000000000759
Output shaft front (Old Type)	6216 C3	000625036216
Output shaft rear	6212 C3	005 981 5925

POSITION	Fersa	OEM
HD 7/014 DGS-16 Turkey		
Bevel pinion	32313 BF	005 981 0505
Differential right	33115 F	003 981 3205
Differential left	33115 F	003 981 3205
Input shaft front	6313 C3	000625036313
Output shaft front (New type)	6216 C4	000000000759
Output shaft front (Old Type)	6216 C3	000625036216
Output shaft rear	6212 C3	005 981 5925

POSITION	Fersa	OEM
HD 7/16 From 740.500 to 740.550		
Bevel pinion front	32313 BF	003 981 7005
Bevel pinion rear	32314 BF	003 981 3105
Differential right	33115 F	003 981 3205
Differential left	33115 F	003 981 3205
Input shaft front	6313 C4	000625920066
Output shaft front	6216 C4	000000000759
Output shaft rear	6212 C3	005 981 5925

POSITION	Fersa	OEM
HD 7/016 DG-13 740.502-530-531-536-537-538-540		
Bevel pinion front	32313 BF	005 981 0505
Bevel pinion rear	32314 BF	003 981 2905
Differential right	33115 F	003 981 3205
Differential left	33115 F	003 981 3205
Input shaft front	6313 C4	000625920066
Output shaft front (New type)	6216 C4	000000000759
Output shaft front (Old Type)	6216 C3	000625036216
Output shaft rear	6212 C3	005 981 5925

POSITION	Fersa	OEM
HD 7/016 DG-13 740.545-546-547-548		
Bevel pinion front	32313 BF	005 981 0505
Bevel pinion rear	32314 BF	003 981 2905
Differential right	33115 F	003 981 3205
Differential left	33115 F	003 981 3205
Input shaft front	6313 C4	000625920066
Output shaft front (New type)	6216 C4	000000000759
Output shaft front (Old Type)	6216 C3	000625036216
Output shaft rear	6212 C3	005 981 5925

POSITION	Fersa	OEM
HD 7/016 DSG-13 740.532		
Bevel pinion front	32313 BF	005 981 0505
Bevel pinion rear	32314 BF	003 981 2905
Differential right	33115 F	003 981 3205
Differential left	33115 F	003 981 3205
Input shaft front	6313 C4	000625920066
Output shaft front (New type)	6216 C4	000000000759
Output shaft front (Old Type)	6216 C3	000625036216
Output shaft rear	6212 C3	005 981 5925

POSITION	Fersa	OEM
HD 7/19 DG-13 740.002-005-008-031		
Bevel pinion front	32311 F	003 981 8005
Bevel pinion rear	32313 BF	005 981 0505
Differential right	33113 F	003 981 4105
Differential left	33113 F	003 981 4105
Input shaft front	*	000625920067
Output shaft front	6214 C3	003 981 4925
Output shaft rear	6211 C3	002 981 8125

POSITION	Fersa	OEM
HD 7/19 DG-13 740.035-036-037-039-040-041-042-043		
Bevel pinion front	32311 F	003 981 8005
Bevel pinion rear	32313 BF	005 981 0505
Differential right	33113 F	003 981 4105
Differential left	33113 F	003 981 4105
Input shaft front	*	000625920067
Output shaft front	6214 C3	003 981 4925
Output shaft rear	6211 C3	002 981 8125

POSITION	Fersa	OEM
HD 7/19 DG-13 740.065-066-067-068-069-070-071		
Bevel pinion front	32311 F	003 981 8005
Bevel pinion rear	32313 BF	005 981 0505
Differential right	33113 F	003 981 4105
Differential left	33113 F	003 981 4105
Input shaft front	*	000625920067
Output shaft front	6214 C3	003 981 4925
Output shaft rear	6211 C3	002 981 8125

HD 7/19 DG-13 Turkey 746.450-461		
Bevel pinion	32311 F	003 981 8005
Differential right	33113 F	003 981 4105
Differential left	33113 F	003 981 4105
Input shaft front	*	000625036312
Output shaft front	6214 C3	003 981 4925
Output shaft rear	6211 C3	002 981 8125

HD 7/19 DGS-13 740.046		
Bevel pinion front	32311 F	003 981 8005
Bevel pinion rear	32313 BF	005 981 0505
Differential right	33113 F	003 981 4105
Differential left	33113 F	003 981 4105
Input shaft front	*	000625920067
Output shaft front	6214 C3	003 981 4925
Output shaft rear	6211 C3	002 981 8125

HD 7/19 DGS-13 740.073-079		
Bevel pinion front	32311 F	003 981 8005
Bevel pinion rear	32313 BF	005 981 0505
Differential right	33113 F	003 981 4105
Differential left	33113 F	003 981 4105
Input shaft front	*	000625920067
Output shaft front	6214 C3	003 981 4925
Output shaft rear	6211 C3	002 981 8125

HD 7/19 DGS-13 Turkey 746.451-453-460-462		
Bevel pinion	32311 F	003 981 8005
Differential right	33113 F	003 981 4105
Differential left	33113 F	003 981 4105
Input shaft front	*	000625036312
Output shaft front	6214 C3	003 981 4925

HD 7/19 DSG-13 740.032		
Bevel pinion front	32311 F	003 981 8005
Bevel pinion rear	32313 BF	005 981 0505
Differential right	33113 F	003 981 4105
Differential left	33113 F	003 981 4105
Input shaft front	*	000625920067
Output shaft front	6214 C3	003 981 4925
Output shaft rear	6211 C3	002 981 8125

POSITION	Fersa	OEM
HD 7/55 740.893-895-897-898 / 748.263-273-275		
Bevel pinion front	31313 F	002 981 4505
Bevel pinion rear	32314 BF	003 981 3105
Differential right	32020 XF	017 981 7905
Differential left	*	006 981 7605
Input shaft front	31313 F	942 981 0405
Output shaft front	32215 F	942 981 0205
Output shaft rear	6212 C3	005 981 5925

HD 7/55 DGS-13		
Bevel pinion front	32311 BF	944 350 0149
Bevel pinion rear	32313 BF	942 981 0505
Differential right	32017 XF	017 981 8205
Differential left	*	006 981 7605
Input shaft front	31313 F	942 981 0405
Output shaft front	30215 F	944 350 0049
Output shaft intermediate	*	944 981 0025
Output shaft rear	*	944 981 0025

HD 7/56 740.893-895-897-898 / 748.263-273-275		
Bevel pinion front	31313 F	002 981 4505
Bevel pinion rear	32314 BF	003 981 3105
Differential right	32020 XF	017 981 7905
Differential left	*	006 981 7605
Input shaft front	31313 F	942 981 0405
Output shaft front	32215 F	942 981 0205
Output shaft rear	6212 C3	005 981 5925

HD 7/56 DGS-13		
Bevel pinion front	32311 BF	944 350 0149
Bevel pinion rear	32313 BF	942 981 0505
Differential right	32017 XF	017 981 8205
Differential left	*	006 981 7605
Input shaft front	31313 F	942 981 0405
Output shaft front	30215 F	944 350 0049
Output shaft intermediate	*	944 981 0025
Output shaft rear	*	944 981 0025

HD 7/57 740.893-895-897-898 / 748.263-273-275		
Bevel pinion front	31313 F	002 981 4505
Bevel pinion rear	32314 BF	003 981 3105
Differential right	32020 XF	017 981 7905
Differential left	*	006 981 7605
Input shaft front	31313 F	942 981 0405
Output shaft front	32215 F	942 981 0205
Output shaft rear	6212 C3	005 981 5925

01 Differential

POSITION	Fersa	OEM
HD 7/58 740.893-895-897-898 / 748.263-273-275		
Bevel pinion front	31313 F	002 981 4505
Bevel pinion rear	32314 BF	003 981 3105
Differential right	32020 XF	017 981 7905
Differential left	*	006 981 7605
Input shaft front	31313 F	942 981 0405
Output shaft front	32215 F	942 981 0205
Output shaft rear	6212 C3	005 981 5925

HH 4/04 D-12 745.616		
Bevel pinion front	F 15183	006 981 1705
Bevel pinion rear	F 15159	006 981 3505
Bevel pinion pilot	F 19013	007 981 7901
Differential right	32018 XF	004 981 4305
Differential left	32018 XF	004 981 4305

HH 4/04 D-12 745.664		
Bevel pinion front	F 15183	006 981 1705
Bevel pinion rear	F 15159	006 981 3505
Bevel pinion pilot	F 19013	007 981 7901
Differential right	32018 XF	004 981 4305
Differential left	32018 XF	004 981 4305

HH 4/05 D-10 Brazil 746.870		
Bevel pinion front	F 15183	006 981 1705
Bevel pinion rear	F 15159	006 981 3505
Bevel pinion pilot	F 19013	007 981 7901
Differential right	32018 XF	004 981 4305
Differential left	32018 XF	004 981 4305

HH 4/07 DL-10 Brazil 745.982		
Bevel pinion front	F 15183	006 981 1705
Bevel pinion rear	F 15159	006 981 3505
Bevel pinion pilot	F 19013	007 981 7901
Differential right	32018 XF	004 981 4305
Differential left	32018 XF	004 981 4305

HH 4/12 D-10 743.084-085		
Bevel pinion front	HM 911244/HM 911216	002 981 1105
Bevel pinion rear	HM 911244/HM 911216	002 981 1105
Bevel pinion pilot	F 19043	002 981 9501
Differential right	47487/47420	002 981 2605
Differential left	47487/47420	002 981 2605

HH 4/12-10 BRAZIL		
Bevel pinion front	HM 911244/HM 911216	002 981 1105
Bevel pinion rear	HM 911244/HM 911216	002 981 1105
Bevel pinion pilot	F 19043	002 981 9501
Differential right	*	
Differential left	*	

POSITION	Fersa	OEM
HH 4/12 D-10 Brazil 743.002-017-025-034-035		
Bevel pinion front	HM 911244/HM 911216	002 981 1105
Bevel pinion rear	HM 911244/HM 911216	002 981 1105
Bevel pinion pilot	F 19043	002 981 9501
Differential right	47487/47420	002 981 2605
Differential left	47487/47420	002 981 2605

HH 4/12 D-10 Brazil 743.024-028-029		
Bevel pinion front	HM 911244/HM 911216	002 981 1105
Bevel pinion rear	HM 911244/HM 911216	002 981 1105
Bevel pinion pilot	F 19043	002 981 9501
Differential right	47487/47420	002 981 2605
Differential left	47487/47420	002 981 2605

HH 4/12 D-10 Brazil 743.040-042		
Bevel pinion front	HM 911244/HM 911216	002 981 1105
Bevel pinion rear	HM 911244/HM 911216	002 981 1105
Bevel pinion pilot	F 19043	002 981 9501
Differential right	47487/47420	002 981 2605
Differential left	47487/47420	002 981 2605

HH 4/12 D-10 Brazil 743.065-070		
Bevel pinion front	HM 911244/HM 911216	002 981 1105
Bevel pinion rear	HM 911244/HM 911216	002 981 1105
Bevel pinion pilot	F 19043	002 981 9501
Differential right	47487/47420	002 981 2605
Differential left	47487/47420	002 981 2605

HH 4/19 D-10 744.507		
Bevel pinion front	F 15158	007 981 8905
Bevel pinion rear	HM 911244/HM 911216	002 981 1105
Bevel pinion pilot	F 19043	002 981 9501
Differential right	47487/47420	002 981 2605
Differential left	47487/47420	002 981 2605

HH 4/19 D-10		
Bevel pinion front	F 15158	007 981 8905
Bevel pinion rear	HM 911244/HM 911216	000 981 4005
Bevel pinion pilot	F 19043	002 981 9501
Differential right	47487/47420	002 981 1605
Differential left	47487/47420	002 981 1605

HL 1/2-3,3 741.001-030-031		
Bevel pinion front	*	002 981 9405
Bevel pinion rear	*	002 981 9405
Bevel pinion pilot	*	003 981 2801
Differential right	32210 F	001 981 8905
Differential left	32210 F	001 981 8905

01 Differential

POSITION	Fersa	OEM
HL 1/3-4,5 741.200		
Bevel pinion front	*	001 981 9405
Bevel pinion rear	*	324 981 0001
Differential right	28985/28920	001 981 6005
Differential left	28985/28920	001 981 6005
HL 1/3-4,5 741.200-201-202-203		
Bevel pinion front	*	002 981 9405
Bevel pinion rear	*	003 981 2801
Differential right	28985/28920	001 981 6005
Differential left	28985/28920	001 981 6005
HL 1/8-4,7 741.560-570		
Bevel pinion front	*	007 981 6905
Bevel pinion rear	*	003 981 2801
Differential right	32210 F	001 981 8905
Differential left	32210 F	001 981 8905
HL 1/9-5,6 741.580		
Bevel pinion front	*	007 981 6905
Bevel pinion rear	*	003 981 2801
Differential right	32210 F	001 981 8905
Differential left	32210 F	001 981 8905
HL 2/2 L-4,8 742.002		
Bevel pinion front	*	001 981 9405
Bevel pinion rear	*	001 981 9405
Bevel pinion pilot	*	003 981 2901
Differential right	28985/28920	001 981 6005
Differential left	28985/28920	001 981 6005
HL 2/2-4,8 742.001		
Bevel pinion front	*	001 981 9405
Bevel pinion rear	*	001 981 9405
Bevel pinion pilot	*	003 981 2901
Differential right	28985/28920	001 981 6005
Differential left	28985/28920	001 981 6005
HL 2/3-5,7 742.100		
Bevel pinion front	*	002 981 8805
Bevel pinion rear	*	002 981 8805
Bevel pinion pilot	*	003 981 2901
Differential right	28985/28920	001 981 6005
Differential left	28985/28920	001 981 6005
HL 2/4 L-6,4 742.202-204-230		
Bevel pinion front	*	002 981 8805
Bevel pinion rear	*	002 981 8805
Bevel pinion pilot	*	003 981 2901
Differential right	F 15258	008 981 9405
Differential left	F 15258	008 981 9405

POSITION	Fersa	OEM
HL 2/4-6,4 742.201-203		
Bevel pinion front	*	002 981 8805
Bevel pinion rear	*	002 981 8805
Bevel pinion pilot	*	003 981 2901
Differential right	F 15258	008 981 9405
Differential left	F 15258	008 981 9405
HL 2/47		
Bevel pinion front	F 15270	014 981 7605
Bevel pinion rear	F 15270	014 981 7605
Differential right	32020 XF	017 981 7905
Differential left	32014 XF	017 981 8005
HL 2/5-4,5 741.300-301-302-304-330-331-332-333-335-337		
Bevel pinion front	*	001 981 9405
Bevel pinion rear	*	324 981 0001
Differential right	28985/28920	001 981 6005
Differential left	28985/28920	001 981 6005
HL 2/5-4,5 Brazil 743.400-401-431		
Bevel pinion	*	002 981 8705
Bevel pinion pilot	*	003 981 2901
Differential right	F 15258	002 981 8005
Differential left	F 15258	002 981 8005
HL 2/7-7,7 742.300		
Bevel pinion front	*	002 981 8805
Bevel pinion rear	*	002 981 8805
Bevel pinion pilot	*	003 981 2901
Differential right	F 15258	008 981 9405
Differential left	F 15258	008 981 9405
HL 2/9-4,7 741.303-334-336		
Bevel pinion front	*	001 981 9405
Bevel pinion rear	*	324 981 0001
Differential right	28985/28920	001 981 6005
Differential left	28985/28920	001 981 6005
HL 2/9-4,7 TURKEY 741.702		
Bevel pinion front	*	001 981 9405
Bevel pinion rear	*	001 981 9405
Bevel pinion pilot	*	003 981 2901
Differential right	28985/28920	001 981 6005
Differential left	28985/28920	001 981 6005
HL 2/11 D-5,8 742.440		
Bevel pinion front	*	008 981 1605
Bevel pinion rear	*	008 981 1605
Bevel pinion pilot	*	003 981 2901
Differential right	F 15258	008 981 9405
Differential left	F 15258	008 981 9405

01 Differential

POSITION	Fersa	OEM
HL 2/11 D-5,8 742.443		
Bevel pinion front	*	008 981 1605
Bevel pinion rear	*	008 981 1605
Bevel pinion pilot	*	003 981 2901
Differential right	F 15258	008 981 9405
Differential left	F 15258	008 981 9405

HL 2/11 D-5,8 742.420-421-430-432-433-434-435-436-437-438-439		
Bevel pinion front	*	002 981 8805
Bevel pinion rear	*	002 981 8805
Bevel pinion pilot	*	003 981 2901
Differential right	F 15258	008 981 9405
Differential left	F 15258	008 981 9405

HL 2/11 D-5,8 742.441-442-444-445-446		
Bevel pinion front	*	002 981 8805
Bevel pinion rear	*	002 981 8805
Bevel pinion pilot	*	003 981 2901
Differential right	F 15258	008 981 9405
Differential left	F 15258	008 981 9405

HL 2/12 D-4,5 742.400-410-411-412-413-414		
Bevel pinion front	*	001 981 9405
Bevel pinion rear	*	001 981 9405
Bevel pinion pilot	*	003 981 2901
Differential right	28985/28920	001 981 6005
Differential left	28985/28920	001 981 6005

HL 2/13 D-6,4 742.462		
Bevel pinion	*	008 981 1605
Bevel pinion pilot	*	003 981 2901
Differential right	32014 XF	005 981 9505
Differential left	32014 XF	005 981 9505

HL 2/13 D-6,4 742.450-460-461		
Bevel pinion	*	002 981 8805
Bevel pinion pilot	*	003 981 2901
Differential right	F 15258	008 981 9405
Differential left	F 15258	008 981 9405

HL 2/14 D-6,9 742.463-464-465		
Bevel pinion	*	002 981 8805
Bevel pinion pilot	*	003 981 2901
Differential right	F 15258	008 981 9405
Differential left	F 15258	008 981 9405

HL 2/15 S-5,8 742.487		
Bevel pinion	*	008 981 1605
Bevel pinion pilot	*	003 981 2901
Differential right	F 15258	008 981 9405
Differential left	F 15258	008 981 9405

POSITION	Fersa	OEM
HL 2/15-5,8 742.470-471-480-481-482		
Bevel pinion	*	008 981 1605
Bevel pinion pilot	*	003 981 2901
Differential right	F 15258	008 981 9405
Differential left	F 15258	008 981 9405

HL 2/15-5,8 742.483-484-485-486		
Bevel pinion	*	008 981 1605
Bevel pinion pilot	*	003 981 2901
Differential right	F 15258	008 981 9405
Differential left	F 15258	008 981 9405

HL 2/15 5,9 Brazil 743.413		
Bevel pinion	*	002 981 8705
Bevel pinion pilot	*	003 981 2901
Differential right	F 15258	002 981 8005
Differential left	F 15258	002 981 8005

HL 2/16-4,7 Brazil 743.410-433		
Bevel pinion	*	002 981 8705
Bevel pinion pilot	*	003 981 2901
Differential right	F 15258	002 981 8005
Differential left	F 15258	002 981 8005

HL 2/17-5,9 Brazil 743.411-432		
Bevel pinion	*	002 981 8705
Bevel pinion pilot	*	003 981 2901
Differential right	F 15258	002 981 8005
Differential left	F 15258	002 981 8005

HL 2/30		
Bevel pinion front	F 15270	014 981 7605
Bevel pinion rear	F 15270	014 981 7605
Differential right	32020 XF	017 981 7905
Differential left	32014 XF	017 981 8005

HL 2/31		
Bevel pinion front	F 15270	014 981 7605
Bevel pinion rear	F 15270	014 981 7605
Differential right	32020 XF	017 981 7905
Differential left	32014 XF	017 981 8005

HL 2/43		
Bevel pinion front	F 15270	014 981 7605
Bevel pinion rear	F 15270	014 981 7605
Differential right	32020 XF	017 981 7905
Differential left	32014 XF	017 981 8005

01 Differential

POSITION	Fersa	OEM
HL 2/44		
Bevel pinion front	F 15270	014 981 7605
Bevel pinion rear	F 15270	014 981 7605
Differential right	32020 XF	017 981 7905
Differential left	32014 XF	017 981 8005

HL 2/46		
Bevel pinion front	F 15270	014 981 7605
Bevel pinion rear	F 15270	014 981 7605
Differential right	32020 XF	017 981 7905
Differential left	32014 XF	017 981 8005

HL 4/01-10		745.600-604
Bevel pinion front	F 15183	006 981 1705
Bevel pinion rear	F 15159	006 981 3505
Bevel pinion pilot	F 19013	007 981 7901
Differential right	32018 XF	004 981 4305
Differential left	32018 XF	004 981 4305

HL 4/01-10		745.630-631-632
Bevel pinion front	F 15183	006 981 1705
Bevel pinion rear	F 15159	006 981 3505
Bevel pinion pilot	F 19013	007 981 7901
Differential right	32018 XF	004 981 4305
Differential left	32018 XF	004 981 4305

HL 4/01-10		745.633-634-635
Bevel pinion front	F 15183	006 981 1705
Bevel pinion rear	F 15159	006 981 3505
Bevel pinion pilot	F 19013	007 981 7901
Differential right	32018 XF	004 981 4305
Differential left	32018 XF	004 981 4305

HL 4/01 D-10		745.601-606-611
Bevel pinion front	F 15183	006 981 1705
Bevel pinion rear	F 15159	006 981 3505
Bevel pinion pilot	F 19013	007 981 7901
Differential right	32018 XF	004 981 4305
Differential left	32018 XF	004 981 4305

HL 4/01 D-10		745.620-622
Bevel pinion front	F 15183	006 981 1705
Bevel pinion rear	F 15159	006 981 3505
Bevel pinion pilot	F 19013	007 981 7901
Differential right	32018 XF	004 981 4305
Differential left	32018 XF	004 981 4305

POSITION	Fersa	OEM
HL 4/01 D-10		
745.636-637-638-642-643-645		
Bevel pinion front	F 15183	006 981 1705
Bevel pinion rear	F 15159	006 981 3505
Bevel pinion pilot	F 19013	007 981 7901
Differential right	32018 XF	004 981 4305
Differential left	32018 XF	004 981 4305

HL 4/01 D-10		745.648-650-654-655-656-657-659-660
Bevel pinion front	F 15183	006 981 1705
Bevel pinion rear	F 15159	006 981 3505
Bevel pinion pilot	F 19013	007 981 7901
Differential right	32018 XF	004 981 4305
Differential left	32018 XF	004 981 4305

HL 4/01 D-10		745.663-667-668-669-670-672-674-676
Bevel pinion front	F 15183	006 981 1705
Bevel pinion rear	F 15159	006 981 3505
Bevel pinion pilot	F 19013	007 981 7901
Differential right	32018 XF	004 981 4305
Differential left	32018 XF	004 981 4305

HL 4/01 D-10		745.677-678-679
Bevel pinion front	F 15183	006 981 1705
Bevel pinion rear	F 15159	006 981 3505
Bevel pinion pilot	F 19013	007 981 7901
Differential right	32018 XF	004 981 4305
Differential left	32018 XF	004 981 4305

HL 4/01 D-10		745.750-752-754-756
Bevel pinion front	F 15183	006 981 1705
Bevel pinion rear	F 15159	006 981 3505
Bevel pinion pilot	F 19013	007 981 7901
Differential right	32018 XF	004 981 4305
Differential left	32018 XF	004 981 4305

HL 4/01 D-10		745.760-761-765
Bevel pinion front	F 15183	006 981 1705
Bevel pinion rear	F 15159	006 981 3505
Bevel pinion pilot	F 19013	007 981 7901
Differential right	32018 XF	004 981 4305
Differential left	32018 XF	004 981 4305

HL 4/01 D-10 Brazil		745.510-512-516
Bevel pinion front	F 15183	006 981 1705
Bevel pinion rear	F 15159	006 981 3505
Bevel pinion pilot	F 19013	007 981 7901
Differential right	32018 XF	004 981 4305
Differential left	32018 XF	004 981 4305

POSITION	Fersa	OEM
HL 4/01 D-10 Brazil 745.950-952-953-954		
Bevel pinion front	F 15183	006 981 1705
Bevel pinion rear	F 15159	006 981 3505
Bevel pinion pilot	F 19013	007 981 7901
Differential right	32018 XF	004 981 4305
Differential left	32018 XF	004 981 4305

POSITION	Fersa	OEM
HL 4/01 D-10 Brazil 746.580-581-583-584-585-598-860-861		
Bevel pinion front	F 15183	006 981 1705
Bevel pinion rear	F 15159	006 981 3505
Bevel pinion pilot	F 19013	007 981 7901
Differential right	32018 XF	004 981 4305
Differential left	32018 XF	004 981 4305

POSITION	Fersa	OEM
HL 4/01 DL-10 745.661		
Bevel pinion front	F 15183	006 981 1705
Bevel pinion rear	F 15159	006 981 3505
Bevel pinion pilot	F 19013	007 981 7901
Differential right	32018 XF	004 981 4305
Differential left	32018 XF	004 981 4305

POSITION	Fersa	OEM
HL 4/01 DL-10 745.680		
Bevel pinion front	F 15183	006 981 1705
Bevel pinion rear	F 15159	006 981 3505
Bevel pinion pilot	F 19013	007 981 7901
Differential right	32018 XF	004 981 4305
Differential left	32018 XF	004 981 4305

POSITION	Fersa	OEM
HL 4/01 DL-10 745.758		
Bevel pinion front	F 15183	006 981 1705
Bevel pinion rear	F 15159	006 981 3505
Bevel pinion pilot	F 19013	007 981 7901
Differential right	32018 XF	004 981 4305
Differential left	32018 XF	004 981 4305

POSITION	Fersa	OEM
HL 4/01 DL-10 745.762		
Bevel pinion front	F 15183	006 981 1705
Bevel pinion rear	F 15159	006 981 3505
Bevel pinion pilot	F 19013	007 981 7901
Differential right	32018 XF	004 981 4305
Differential left	32018 XF	004 981 4305

POSITION	Fersa	OEM
HL 4/01 DL-10 745.848		
Bevel pinion front	F 15183	006 981 1705
Bevel pinion rear	F 15159	006 981 3505
Bevel pinion pilot	F 19013	007 981 7901
Differential right	32018 XF	004 981 4305
Differential left	32018 XF	004 981 4305

POSITION	Fersa	OEM
HL 4/01 DL-10 745.603-607		
Bevel pinion front	F 15183	006 981 1705
Bevel pinion rear	F 15159	006 981 3505
Bevel pinion pilot	F 19013	007 981 7901
Differential right	32018 XF	004 981 4305
Differential left	32018 XF	004 981 4305

POSITION	Fersa	OEM
HL 4/01 DL-10 745.613-614-624		
Bevel pinion front	F 15183	006 981 1705
Bevel pinion rear	F 15159	006 981 3505
Bevel pinion pilot	F 19013	007 981 7901
Differential right	32018 XF	004 981 4305
Differential left	32018 XF	004 981 4305

POSITION	Fersa	OEM
HL 4/01 DL-10 745.639-644-646		
Bevel pinion front	F 15183	006 981 1705
Bevel pinion rear	F 15159	006 981 3505
Bevel pinion pilot	F 19013	007 981 7901
Differential right	32018 XF	004 981 4305
Differential left	32018 XF	004 981 4305

POSITION	Fersa	OEM
HL 4/01 DL-10 745.671-673		
Bevel pinion front	F 15183	006 981 1705
Bevel pinion rear	F 15159	006 981 3505
Bevel pinion pilot	F 19013	007 981 7901
Differential right	32018 XF	004 981 4305
Differential left	32018 XF	004 981 4305

POSITION	Fersa	OEM
HL 4/01 DL-11,5 745.805		
Bevel pinion front	F 15183	006 981 1705
Bevel pinion rear	F 15159	006 981 3505
Bevel pinion pilot	F 19013	007 981 7901
Differential right	32018 XF	004 981 4305
Differential left	32018 XF	004 981 4305

POSITION	Fersa	OEM
HL 4/01 L-10 745.602-605		
Bevel pinion front	F 15183	006 981 1705
Bevel pinion rear	F 15159	006 981 3505
Bevel pinion pilot	F 19013	007 981 7901
Differential right	32018 XF	004 981 4305
Differential left	32018 XF	004 981 4305

POSITION	Fersa	OEM
HL 4/05 D-9,2 745.810-820-822-824-825-826-827		
Bevel pinion front	F 15183	006 981 1705
Bevel pinion rear	F 15159	006 981 3505
Bevel pinion pilot	F 19013	007 981 7901
Differential right	32018 XF	004 981 4305
Differential left	32018 XF	004 981 4305

POSITION	Fersa	OEM
HL 4/06 D-12 745.608-610		
Bevel pinion front	F 15183	006 981 1705
Bevel pinion rear	F 15159	006 981 3505
Bevel pinion pilot	F 19013	007 981 7901
Differential right	32018 XF	004 981 4305
Differential left	32018 XF	004 981 4305

HL 4/06 D-12 745.621-623		
Bevel pinion front	F 15183	006 981 1705
Bevel pinion rear	F 15159	006 981 3505
Bevel pinion pilot	F 19013	007 981 7901
Differential right	32018 XF	004 981 4305
Differential left	32018 XF	004 981 4305

HL 4/06 D-12 745.649-653		
Bevel pinion front	F 15183	006 981 1705
Bevel pinion rear	F 15159	006 981 3505
Bevel pinion pilot	F 19013	007 981 7901
Differential right	32018 XF	004 981 4305
Differential left	32018 XF	004 981 4305

HL 4/06 D-12 745.681-682-683-684-685-688-689		
Bevel pinion front	F 15183	006 981 1705
Bevel pinion rear	F 15159	006 981 3505
Bevel pinion pilot	F 19013	007 981 7901
Differential right	32018 XF	004 981 4305
Differential left	32018 XF	004 981 4305

HL 4/06 D-12 745.755-757		
Bevel pinion front	F 15183	006 981 1705
Bevel pinion rear	F 15159	006 981 3505
Bevel pinion pilot	F 19013	007 981 7901
Differential right	32018 XF	004 981 4305
Differential left	32018 XF	004 981 4305

HL 4/06 D-12 745.763-772-773-766-767		
Bevel pinion front	F 15183	006 981 1705
Bevel pinion rear	F 15159	006 981 3505
Bevel pinion pilot	F 19013	007 981 7901
Differential right	32018 XF	004 981 4305
Differential left	32018 XF	004 981 4305

HL 4/06 DL-12 745.609		
Bevel pinion front	F 15183	006 981 1705
Bevel pinion rear	F 15159	006 981 3505
Bevel pinion pilot	F 19013	007 981 7901
Differential right	32018 XF	004 981 4305
Differential left	32018 XF	004 981 4305

POSITION	Fersa	OEM
HL 4/06 DL-12 745.625		
Bevel pinion front	F 15183	006 981 1705
Bevel pinion rear	F 15159	006 981 3505
Bevel pinion pilot	F 19013	007 981 7901
Differential right	32018 XF	004 981 4305
Differential left	32018 XF	004 981 4305

HL 4/06 DL-12 745.759		
Bevel pinion front	F 15183	006 981 1705
Bevel pinion rear	F 15159	006 981 3505
Bevel pinion pilot	F 19013	007 981 7901
Differential right	32018 XF	004 981 4305
Differential left	32018 XF	004 981 4305

HL 4/06 DL-12 745.686-687		
Bevel pinion front	F 15183	006 981 1705
Bevel pinion rear	F 15159	006 981 3505
Bevel pinion pilot	F 19013	007 981 7901
Differential right	32018 XF	004 981 4305
Differential left	32018 XF	004 981 4305

HL 4/06 DL-12 745.764-774-768-769-770-771		
Bevel pinion front	F 15183	006 981 1705
Bevel pinion rear	F 15159	006 981 3505
Bevel pinion pilot	F 19013	007 981 7901
Differential right	32018 XF	004 981 4305
Differential left	32018 XF	004 981 4305

HL 4/07 D-9,4 745.647		
Bevel pinion front	F 15183	006 981 1705
Bevel pinion rear	F 15159	006 981 3505
Bevel pinion pilot	F 19013	007 981 7901
Differential right	32018 XF	004 981 4305
Differential left	32018 XF	004 981 4305

HL 4/07 D-9,4 745.666-675		
Bevel pinion front	F 15183	006 981 1705
Bevel pinion rear	F 15159	006 981 3505
Bevel pinion pilot	F 19013	007 981 7901
Differential right	32018 XF	004 981 4305
Differential left	32018 XF	004 981 4305

HL 4/07 D-9,4 745.751-753		
Bevel pinion front	F 15183	006 981 1705
Bevel pinion rear	F 15159	006 981 3505
Bevel pinion pilot	F 19013	007 981 7901
Differential right	32018 XF	004 981 4305
Differential left	32018 XF	004 981 4305

POSITION	Fersa	OEM
HL 4/08 D-10,6 745.811-830-831-832		
Bevel pinion front	F 15183	006 981 1705
Bevel pinion rear	F 15159	006 981 3505
Bevel pinion pilot	F 19013	007 981 7901
Differential right	32018 XF	004 981 4305
Differential left	32018 XF	004 981 4305

HL 4/09 D-9,2 745.812		
Bevel pinion front	F 15183	006 981 1705
Bevel pinion rear	F 15159	006 981 3505
Bevel pinion pilot	F 19013	007 981 7901
Differential right	32018 XF	004 981 4305
Differential left	32018 XF	004 981 4305

HL 4/12 D-10 Brazil 743.080		
Bevel pinion front	HM 911244/HM 911216	002 981 1105
Bevel pinion rear	HM 911244/HM 911216	002 981 1105
Bevel pinion pilot	F 19043	002 981 9501
Differential right	47487/47420	002 981 2605
Differential left	47487/47420	002 981 2605

HL 4/14-8,8 BRAZIL 743.012		
Bevel pinion front	HM 911244/HM 911216	002 981 1105
Bevel pinion rear	HM 911244/HM 911216	002 981 1105
Bevel pinion pilot	F 19043	002 981 9501
Differential right	*	
Differential left	*	

HL 4/16 L-7,7 744.309		
Bevel pinion front	HM 911244/HM 911216	002 981 1105
Bevel pinion rear	F 15158	007 981 8905
Bevel pinion pilot	F 19043	002 981 9501
Differential right	47487/47420	002 981 2605
Differential left	47487/47420	002 981 2605

HL 4/16 L-7,7		
Bevel pinion front	HM 911244/HM 911216	000 981 4005
Bevel pinion rear	F 15158	007 981 8905
Bevel pinion pilot	F 19043	002 981 9501
Differential right	47487/47420	002 981 1605
Differential left	47487/47420	002 981 1605

HL 4/16-7,7 744.300-301-302-330-331-332		
Bevel pinion front	HM 911244/HM 911216	002 981 1105
Bevel pinion rear	F 15158	007 981 8905
Bevel pinion pilot	F 19043	002 981 9501
Differential right	47487/47420	002 981 2605
Differential left	47487/47420	002 981 2605

POSITION	Fersa	OEM
HL 4/16-7,7 744.333-341-342-344-345-346		
Bevel pinion front	HM 911244/HM 911216	002 981 1105
Bevel pinion rear	F 15158	007 981 8905
Bevel pinion pilot	F 19043	002 981 9501
Differential right	47487/47420	002 981 2605
Differential left	47487/47420	002 981 2605

HL 4/16-7,7		
Bevel pinion front	HM 911244/HM 911216	000 981 4005
Bevel pinion rear	F 15158	007 981 8905
Bevel pinion pilot	F 19043	002 981 9501
Differential right	47487/47420	002 981 1605
Differential left	47487/47420	002 981 1605

HL 4/17 D-9,2 744.413-414		
Bevel pinion front	F 15158	007 981 8905
Bevel pinion rear	HM 911244/HM 911216	002 981 1105
Bevel pinion pilot	F 19043	002 981 9501
Differential right	47487/47420	002 981 2605
Differential left	47487/47420	002 981 2605

HL 4/17 D-9,2 744.442-443		
Bevel pinion front	F 15158	007 981 8905
Bevel pinion rear	HM 911244/HM 911216	002 981 1105
Bevel pinion pilot	F 19043	002 981 9501
Differential right	47487/47420	002 981 2605
Differential left	47487/47420	002 981 2605

HL 4/17 D-9,2		
Bevel pinion front	HM 911244/HM 911216	000 981 4005
Bevel pinion rear	F 15158	007 981 8905
Bevel pinion pilot	F 19043	002 981 9501
Differential right	47487/47420	002 981 1605
Differential left	47487/47420	002 981 1605

HL 4/17 L-9,2 744.412		
Bevel pinion front	F 15158	007 981 8905
Bevel pinion rear	HM 911244/HM 911216	002 981 1105
Bevel pinion pilot	F 19043	002 981 9501
Differential right	47487/47420	002 981 2605
Differential left	47487/47420	002 981 2605

HL 4/17 L-9,2		
Bevel pinion front	HM 911244/HM 911216	000 981 4005
Bevel pinion rear	F 15158	007 981 8905
Bevel pinion pilot	F 19043	002 981 9501
Differential right	47487/47420	002 981 1605
Differential left	47487/47420	002 981 1605

POSITION	Fersa	OEM
HL 4/17 S-9,2 744.402		
Bevel pinion front	F 15158	007 981 8905
Bevel pinion rear	HM 911244/HM 911216	002 981 1105
Bevel pinion pilot	F 19043	002 981 9501
Differential right	47487/47420	002 981 2605
Differential left	47487/47420	002 981 2605

POSITION	Fersa	OEM
HL 4/17 S-9,2 744.435		
Bevel pinion front	F 15158	007 981 8905
Bevel pinion rear	HM 911244/HM 911216	002 981 1105
Bevel pinion pilot	F 19043	002 981 9501
Differential right	47487/47420	002 981 2605
Differential left	47487/47420	002 981 2605

POSITION	Fersa	OEM
HL 4/17 S-9,2		
Bevel pinion front	HM 911244/HM 911216	000 981 4005
Bevel pinion rear	F 15158	007 981 8905
Bevel pinion pilot	F 19043	002 981 9501
Differential right	47487/47420	002 981 1605
Differential left	47487/47420	002 981 1605

POSITION	Fersa	OEM
HL 4/1-7,6 744.303-304-305		
Bevel pinion front	HM 911244/HM 911216	002 981 1105
Bevel pinion rear	F 15158	007 981 8905
Bevel pinion pilot	F 19043	002 981 9501
Differential right	47487/47420	002 981 2605
Differential left	47487/47420	002 981 2605

POSITION	Fersa	OEM
HL 4/1-7,6 744.334-336-337-338		
Bevel pinion front	HM 911244/HM 911216	002 981 1105
Bevel pinion rear	F 15158	007 981 8905
Bevel pinion pilot	F 19043	002 981 9501
Differential right	47487/47420	002 981 2605
Differential left	47487/47420	002 981 2605

POSITION	Fersa	OEM
HL 4/1-7,6		
Bevel pinion front	HM 911244/HM 911216	000 981 4005
Bevel pinion rear	F 15158	007 981 8905
Bevel pinion pilot	F 19043	002 981 9501
Differential right	47487/47420	002 981 1605
Differential left	47487/47420	002 981 1605

POSITION	Fersa	OEM
HL 4/4-8,8 744.339-340		
Bevel pinion front	HM 911244/HM 911216	002 981 1105
Bevel pinion rear	F 15158	007 981 8905
Bevel pinion pilot	F 19043	002 981 9501
Differential right	47487/47420	002 981 2605
Differential left	47487/47420	002 981 2605

POSITION	Fersa	OEM
HL 4/4-8,8 744.408-409		
Bevel pinion front	F 15158	007 981 8905
Bevel pinion rear	HM 911244/HM 911216	002 981 1105
Bevel pinion pilot	F 19043	002 981 9501
Differential right	47487/47420	002 981 2605
Differential left	47487/47420	002 981 2605

POSITION	Fersa	OEM
HL 4/4-8,8 744.432-433-436-437		
Bevel pinion front	F 15158	007 981 8905
Bevel pinion rear	HM 911244/HM 911216	002 981 1105
Bevel pinion pilot	F 19043	002 981 9501
Differential right	47487/47420	002 981 2605
Differential left	47487/47420	002 981 2605

POSITION	Fersa	OEM
HL 4/4-8,8		
Bevel pinion front	HM 911244/HM 911216	000 981 4005
Bevel pinion rear	F 15158	007 981 8905
Bevel pinion pilot	F 19043	002 981 9501
Differential right	47487/47420	002 981 1605
Differential left	47487/47420	002 981 1605

POSITION	Fersa	OEM
HL 4/7,6 Brazil 743.302-331-332-333		
Bevel pinion front	HM 911244/HM 911216	002 981 1105
Bevel pinion rear	HM 911244/HM 911216	002 981 1105
Bevel pinion pilot	F 19043	002 981 9501
Differential right	47487/47420	002 981 2605
Differential left	47487/47420	002 981 2605

POSITION	Fersa	OEM
HL 4/7,6 Brazil 743.393-394-395-396-397-398-399		
Bevel pinion front	HM 911244/HM 911216	002 981 1105
Bevel pinion rear	HM 911244/HM 911216	002 981 1105
Bevel pinion pilot	F 19043	002 981 9501
Differential right	47487/47420	002 981 2605
Differential left	47487/47420	002 981 2605

POSITION	Fersa	OEM
HL 4/8-6,3		
Bevel pinion front	F 15158	007 981 8905
Bevel pinion rear	HM 911244/HM 911216	000 981 4005
Bevel pinion pilot	F 19043	002 981 9501
Differential right	47487/47420	002 981 1605
Differential left	47487/47420	002 981 1605

POSITION	Fersa	OEM
HL 4/8-6,30 744.506		
Bevel pinion front	F 15158	007 981 8905
Bevel pinion rear	HM 911244/HM 911216	002 981 1105
Bevel pinion pilot	F 19043	002 981 9501
Differential right	47487/47420	002 981 2605
Differential left	47487/47420	002 981 2605

POSITION	Fersa	OEM
HL 4/8-10		
Bevel pinion front	F 15158	007 981 8905
Bevel pinion rear	HM 911244/HM 911216	000 981 4005
Bevel pinion pilot	F 19043	002 981 9501
Differential right	47487/47420	002 981 1605
Differential left	47487/47420	002 981 1605

HL 4/8-10		744.434-438-500-501-502
Bevel pinion front	F 15158	007 981 8905
Bevel pinion rear	HM 911244/HM 911216	002 981 1105
Bevel pinion pilot	F 19043	002 981 9501
Differential right	47487/47420	002 981 2605
Differential left	47487/47420	002 981 2605

HL 4/8-10		744.508-532
Bevel pinion front	F 15158	007 981 8905
Bevel pinion rear	HM 911244/HM 911216	002 981 1105
Bevel pinion pilot	F 19043	002 981 9501
Differential right	47487/47420	002 981 2605
Differential left	47487/47420	002 981 2605

HL 4/8 D-10		744.505-531
Bevel pinion front	F 15158	007 981 8905
Bevel pinion rear	HM 911244/HM 911216	002 981 1105
Bevel pinion pilot	F 19043	002 981 9501
Differential right	47487/47420	002 981 2605
Differential left	47487/47420	002 981 2605

HL 4/8 D-10		
Bevel pinion front	F 15158	007 981 8905
Bevel pinion rear	HM 911244/HM 911216	000 981 4005
Bevel pinion pilot	F 19043	002 981 9501
Differential right	47487/47420	002 981 1605
Differential left	47487/47420	002 981 1605

HL 4/8 L-10		744.504-530
Bevel pinion front	F 15158	007 981 8905
Bevel pinion rear	HM 911244/HM 911216	002 981 1105
Bevel pinion pilot	F 19043	002 981 9501
Differential right	47487/47420	002 981 2605
Differential left	47487/47420	002 981 2605

HL 4/8 L-10		
Bevel pinion front	F 15158	007 981 8905
Bevel pinion rear	HM 911244/HM 911216	000 981 4005
Bevel pinion pilot	F 19043	002 981 9501
Differential right	47487/47420	002 981 1605
Differential left	47487/47420	002 981 1605

POSITION	Fersa	OEM
HL 4/17-9,2		744.400-401-405-407-430-431
Bevel pinion front	F 15158	007 981 8905
Bevel pinion rear	HM 911244/HM 911216	002 981 1105
Bevel pinion pilot	F 19043	002 981 9501
Differential right	47487/47420	002 981 2605
Differential left	47487/47420	002 981 2605

HL 4/17-9,2		
Bevel pinion front	HM 911244/HM 911216	000 981 4005
Bevel pinion rear	F 15158	007 981 8905
Bevel pinion pilot	F 19043	002 981 9501
Differential right	47487/47420	002 981 1605
Differential left	47487/47420	002 981 1605

HL 4/23 L-7,7		744.311
Bevel pinion front	HM 911244/HM 911216	002 981 1105
Bevel pinion rear	F 15158	007 981 8905
Bevel pinion pilot	F 19043	002 981 9501
Differential right	47487/47420	002 981 2605
Differential left	47487/47420	002 981 2605

HL 4/23-7,7		744.310
Bevel pinion front	HM 911244/HM 911216	002 981 1105
Bevel pinion rear	F 15158	007 981 8905
Bevel pinion pilot	F 19043	002 981 9501
Differential right	47487/47420	002 981 2605
Differential left	47487/47420	002 981 2605

HL 4/23-7,7		
Bevel pinion front	HM 911244/HM 911216	000 981 4005
Bevel pinion rear	F 15158	007 981 8905
Bevel pinion pilot	F 19043	002 981 9501
Differential right	47487/47420	002 981 1605
Differential left	47487/47420	002 981 1605

HL 4/25 D-7,6 Brazil		743.300
Bevel pinion front	HM 911244/HM 911216	002 981 1105
Bevel pinion rear	HM 911244/HM 911216	002 981 1105
Bevel pinion pilot	F 19043	002 981 9501
Differential right	47487/47420	002 981 2605
Differential left	47487/47420	002 981 2605

HL 4/25 D-7,6 Brazil		743.336
Bevel pinion front	HM 911244/HM 911216	002 981 1105
Bevel pinion rear	HM 911244/HM 911216	002 981 1105
Bevel pinion pilot	F 19043	002 981 9501
Differential right	47487/47420	002 981 2605
Differential left	47487/47420	002 981 2605

POSITION	Fersa	OEM
HL 4/25 D-7,6 Brazil 743.301-305-306-307-334		
Bevel pinion front	HM 911244/HM 911216	002 981 1105
Bevel pinion rear	HM 911244/HM 911216	002 981 1105
Bevel pinion pilot	F 19043	002 981 9501
Differential right	47487/47420	002 981 2605
Differential left	47487/47420	002 981 2605

HL 4/25 D-7,6 Brazil 743.338-339-340-342		
Bevel pinion front	HM 911244/HM 911216	002 981 1105
Bevel pinion rear	HM 911244/HM 911216	002 981 1105
Bevel pinion pilot	F 19043	002 981 9501
Differential right	47487/47420	002 981 2605
Differential left	47487/47420	002 981 2605

HL 4/25-7,6 Brazil 743.304		
Bevel pinion front	HM 911244/HM 911216	002 981 1105
Bevel pinion rear	HM 911244/HM 911216	002 981 1105
Bevel pinion pilot	F 19043	002 981 9501
Differential right	47487/47420	002 981 2605
Differential left	47487/47420	002 981 2605

HL 4/25-7,6 Brazil 743.335		
Bevel pinion front	HM 911244/HM 911216	002 981 1105
Bevel pinion rear	HM 911244/HM 911216	002 981 1105
Bevel pinion pilot	F 19043	002 981 9501
Differential right	47487/47420	002 981 2605
Differential left	47487/47420	002 981 2605

HL 4/26 D-9,2 Brazil 743.003-004-014-021-030		
Bevel pinion front	HM 911244/HM 911216	002 981 1105
Bevel pinion rear	HM 911244/HM 911216	002 981 1105
Bevel pinion pilot	F 19043	002 981 9501
Differential right	47487/47420	002 981 2605
Differential left	47487/47420	002 981 2605

HL 4/26 D-9,2 Brazil 743.023-057-058-061-062		
Bevel pinion front	HM 911244/HM 911216	002 981 1105
Bevel pinion rear	HM 911244/HM 911216	002 981 1105
Bevel pinion pilot	F 19043	002 981 9501
Differential right	47487/47420	002 981 2605
Differential left	47487/47420	002 981 2605

HL 4/26 D-9,2 Brazil 743.037-038-041-043-044-045-046-047		
Bevel pinion front	HM 911244/HM 911216	002 981 1105
Bevel pinion rear	HM 911244/HM 911216	002 981 1105
Bevel pinion pilot	F 19043	002 981 9501
Differential right	47487/47420	002 981 2605
Differential left	47487/47420	002 981 2605

POSITION	Fersa	OEM
HL 4/26 D-9,2 Brazil 743.064-066-071-077		
Bevel pinion front	HM 911244/HM 911216	002 981 1105
Bevel pinion rear	HM 911244/HM 911216	002 981 1105
Bevel pinion pilot	F 19043	002 981 9501
Differential right	47487/47420	002 981 2605
Differential left	47487/47420	002 981 2605

HL 4/27 D-10 Brazil 743.099		
Bevel pinion front	HM 911244/HM 911216	002 981 1105
Bevel pinion rear	HM 911244/HM 911216	002 981 1105
Bevel pinion pilot	F 19043	002 981 9501
Differential right	47487/47420	002 981 2605
Differential left	47487/47420	002 981 2605

HL 4/27 D-10 Brazil 743.005-015		
Bevel pinion front	HM 911244/HM 911216	002 981 1105
Bevel pinion rear	HM 911244/HM 911216	002 981 1105
Bevel pinion pilot	F 19043	002 981 9501
Differential right	47487/47420	002 981 2605
Differential left	47487/47420	002 981 2605

HL 4/27 D-10 Brazil 743.022-026-059-060		
Bevel pinion front	HM 911244/HM 911216	002 981 1105
Bevel pinion rear	HM 911244/HM 911216	002 981 1105
Bevel pinion pilot	F 19043	002 981 9501
Differential right	47487/47420	002 981 2605
Differential left	47487/47420	002 981 2605

HL 4/27 D-10 Brazil 743.039-048-056		
Bevel pinion front	HM 911244/HM 911216	002 981 1105
Bevel pinion rear	HM 911244/HM 911216	002 981 1105
Bevel pinion pilot	F 19043	002 981 9501
Differential right	47487/47420	002 981 2605
Differential left	47487/47420	002 981 2605

HL 4/27 D-10 Brazil 743.072-075		
Bevel pinion front	HM 911244/HM 911216	002 981 1105
Bevel pinion rear	HM 911244/HM 911216	002 981 1105
Bevel pinion pilot	F 19043	002 981 9501
Differential right	47487/47420	002 981 2605
Differential left	47487/47420	002 981 2605

HL 4/28 D-7,8 744.900-902-903-904-905-906-907-908-909-910-911-912		
Bevel pinion front	HM 911244/HM 911216	002 981 1105
Bevel pinion rear	F 15158	007 981 8905
Bevel pinion pilot	F 19043	002 981 9501
Differential right	47487/47420	002 981 2605
Differential left	47487/47420	002 981 2605

01 Differential

POSITION	Fersa	OEM
HL 4/28 D-7,8 744.913-914-915-916-917-918-919		
Bevel pinion front	HM 911244/HM 911216	002 981 1105
Bevel pinion rear	F 15158	007 981 8905
Bevel pinion pilot	F 19043	002 981 9501
Differential right	47487/47420	002 981 2605
Differential left	47487/47420	002 981 2605

HL 4/29 D-9,2 744.920-930-932-938		
Bevel pinion front	HM 911244/HM 911216	002 981 1105
Bevel pinion rear	F 15158	007 981 8905
Bevel pinion pilot	F 19043	002 981 9501
Differential right	47487/47420	002 981 2605
Differential left	47487/47420	002 981 2605

HL 4/30 D-6,4 744.952-953-957-958-959-978-979		
Bevel pinion front	HM 911244/HM 911216	002 981 1105
Bevel pinion rear	F 15158	007 981 8905
Bevel pinion pilot	F 19043	002 981 9501
Differential right	47487/47420	002 981 2605
Differential left	47487/47420	002 981 2605

HL 4/30 DS-6,4 744.950-954-955		
Bevel pinion front	HM 911244/HM 911216	002 981 1105
Bevel pinion rear	F 15158	007 981 8905
Bevel pinion pilot	F 19043	002 981 9501
Differential right	47487/47420	002 981 2605
Differential left	47487/47420	002 981 2605

HL 4/31 DS-7,0 744.936-937-939-940-942		
Bevel pinion front	HM 911244/HM 911216	002 981 1105
Bevel pinion rear	F 15158	007 981 8905
Bevel pinion pilot	F 19043	002 981 9501
Differential right	47487/47420	002 981 2605
Differential left	47487/47420	002 981 2605

HL 4/32 D-10,6 744.921-949-947-948		
Bevel pinion front	HM 911244/HM 911216	002 981 1105
Bevel pinion rear	F 15158	007 981 8905
Bevel pinion pilot	F 19043	002 981 9501
Differential right	47487/47420	002 981 2605
Differential left	47487/47420	002 981 2605

HL 4/35 D-10,6 744.965		
Bevel pinion front	HM 911244/HM 911216	002 981 1105
Bevel pinion rear	F 15158	007 981 8905
Bevel pinion pilot	F 19043	002 981 9501
Differential right	47487/47420	002 981 2605
Differential left	47487/47420	002 981 2605

POSITION	Fersa	OEM
HL 4/35 D-6,4 744.960		
Bevel pinion front	*	011 981 3305
Bevel pinion rear	F 15158	007 981 8905
Bevel pinion pilot	F 19043	002 981 9501
Differential right	47487/47420	002 981 2605
Differential left	47487/47420	002 981 2605

HL 4/35 D-7,7 744.961		
Bevel pinion front	HM 911244/HM 911216	002 981 1105
Bevel pinion rear	F 15158	007 981 8905
Bevel pinion pilot	F 19043	002 981 9501
Differential right	47487/47420	002 981 2605
Differential left	47487/47420	002 981 2605

HL 4/35 D-7,8 744.963		
Bevel pinion front	*	011 981 3305
Bevel pinion rear	F 15158	007 981 8905
Bevel pinion pilot	F 19043	002 981 9501
Differential right	47487/47420	002 981 2605
Differential left	47487/47420	002 981 2605

HL 4/35 D-9,2 744.964		
Bevel pinion front	HM 911244/HM 911216	002 981 1105
Bevel pinion rear	F 15158	007 981 8905
Bevel pinion pilot	F 19043	002 981 9501
Differential right	47487/47420	002 981 2605
Differential left	47487/47420	002 981 2605

HL 4/035 D-10,6 745.791-799		
Bevel pinion	F 15159	006 981 3505
Bevel pinion pilot	F 19013	007 981 7901
Differential right	32018 XF	004 981 4305
Differential left	32018 XF	004 981 4305

HL 4/035 D-9,2 745.790		
Bevel pinion	F 15159	006 981 3505
Bevel pinion pilot	F 19013	007 981 7901
Differential right	32018 XF	004 981 4305
Differential left	32018 XF	004 981 4305

HL 4/36 D-7,7 744.962		
Bevel pinion rear	F 15158	007 981 8905
Bevel pinion pilot	F 19043	002 981 9501
Differential right	47487/47420	002 981 2605
Differential left	47487/47420	002 981 2605

01 Differential

POSITION	Fersa	OEM
HL 4/038 D-10 745.780		
Bevel pinion	F 15159	006 981 3505
Bevel pinion pilot	F 19013	007 981 7901
Differential right	32018 XF	004 981 4305
Differential left	32018 XF	004 981 4305
HL 4/038 D-12 745.781		
Bevel pinion	F 15159	006 981 3505
Bevel pinion pilot	F 19013	007 981 7901
Differential right	32018 XF	004 981 4305
Differential left	32018 XF	004 981 4305
HL 4/038 D-9,4 745.786		
Bevel pinion	F 15159	006 981 3505
Bevel pinion pilot	F 19013	007 981 7901
Differential right	32018 XF	004 981 4305
Differential left	32018 XF	004 981 4305
HL 4/039 D-10 745.782-784		
Bevel pinion	F 15159	006 981 3505
Bevel pinion pilot	F 19013	007 981 7901
Differential right	32018 XF	004 981 4305
Differential left	32018 XF	004 981 4305
HL 4/039 D-12 745.783-785		
Bevel pinion	F 15159	006 981 3505
Bevel pinion pilot	F 19013	007 981 7901
Differential right	32018 XF	004 981 4305
Differential left	32018 XF	004 981 4305
HL 4/039 DL-12 745.787		
Bevel pinion	F 15159	006 981 3505
Bevel pinion pilot	F 19013	007 981 7901
Differential right	32018 XF	004 981 4305
Differential left	32018 XF	004 981 4305
HL 4/40 770.001-002-003		
Bevel pinion front	*	011 981 3405
Bevel pinion rear	F 15158	007 981 8905
Differential right (With differential lock)	*	004 981 2905
Differential right (Without differential lock)	47487/47420	002 981 1605
Differential left (With differential lock)	*	004 981 2905
Differential left (Without differential lock)	47487/47420	002 981 1605
HL 4/40 771.000-001-005-003		
Bevel pinion front	31313 F	002 981 4505
Bevel pinion rear	F 15159	006 981 3505
Differential right	32018 XF	006 981 0005
Differential left	32018 XF	006 981 0005

Fersa Solutions
Mercedes Benz



POSITION	Fersa	OEM
HL 4/60 D-10 743.083-098		
Bevel pinion front	HM 911244/HM 911216	002 981 1105
Bevel pinion rear	HM 911244/HM 911216	002 981 1105
Bevel pinion pilot	F 19043	002 981 9501
Differential right	47487/47420	002 981 2605
Differential left	47487/47420	002 981 2605
HL 4/60 D-10 Brazil 743.076-081		
Bevel pinion front	HM 911244/HM 911216	002 981 1105
Bevel pinion rear	HM 911244/HM 911216	002 981 1105
Bevel pinion pilot	F 19043	002 981 9501
Differential right	47487/47420	002 981 2605
Differential left	47487/47420	002 981 2605
HL 4/60 D-7,6 743.343-344		
Bevel pinion front	HM 911244/HM 911216	002 981 1105
Bevel pinion rear	HM 911244/HM 911216	002 981 1105
Bevel pinion pilot	F 19043	002 981 9501
Differential right	47487/47420	002 981 2605
Differential left	47487/47420	002 981 2605
HL 4/60-10 Brazil 743.082		
Bevel pinion front	HM 911244/HM 911216	002 981 1105
Bevel pinion rear	HM 911244/HM 911216	002 981 1105
Bevel pinion pilot	F 19043	002 981 9501
Differential right	47487/47420	002 981 2605
Differential left	47487/47420	002 981 2605
HL 5/1 S-10 745.100		
Bevel pinion front	F 15082	001 981 9905
Bevel pinion rear	F 15083	003 981 1205
Bevel pinion pilot	F 19015	003 981 1701
Differential right	32020 XF	001 981 7205
Differential left	32020 XF	001 981 7205
HL 5/1 Z-10 745.101-109-139-142		
Bevel pinion front	F 15082	001 981 9905
Bevel pinion rear	F 15083	003 981 1205
Bevel pinion pilot	F 19015	003 981 1701
Differential right	32020 XF	001 981 7205
Differential left	32020 XF	001 981 7205
HL 5/2-10 745.104-105-106-107-112-114		
Bevel pinion front	F 15082	001 981 9905
Bevel pinion rear	F 15083	003 981 1205
Bevel pinion pilot	F 19015	003 981 1701
Differential right	32020 XF	001 981 7205
Differential left	32020 XF	001 981 7205

POSITION	Fersa	OEM
HL 5/2-10 Brazil 745.036-037		
Bevel pinion front	F 15082	001 981 9905
Bevel pinion rear	F 15083	003 981 1205
Bevel pinion pilot	F 19015	003 981 1701
Differential right	32020 XF	001 981 7205
Differential left	32020 XF	001 981 7205

POSITION	Fersa	OEM
HL 5/2 D-10 Brazil 745.005-034-035		
Bevel pinion front	F 15082	001 981 9905
Bevel pinion rear	F 15083	003 981 1205
Bevel pinion pilot	F 19015	003 981 1701
Differential right	32020 XF	001 981 7205
Differential left	32020 XF	001 981 7205

POSITION	Fersa	OEM
HL 5/2 DZ-10 Brazil 745.007-008-011-012-033-038-043		
Bevel pinion front	F 15082	001 981 9905
Bevel pinion rear	F 15083	003 981 1205
Bevel pinion pilot	F 19015	003 981 1701
Differential right	32020 XF	001 981 7205
Differential left	32020 XF	001 981 7205

POSITION	Fersa	OEM
HL 5/2 S-6,5 745.113		
Bevel pinion front	F 15082	001 981 9905
Bevel pinion rear	F 15083	003 981 1205
Bevel pinion pilot	F 19015	003 981 1701
Differential right	32020 XF	001 981 7205
Differential left	32020 XF	001 981 7205

POSITION	Fersa	OEM
HL 5/2 S-10 745.148		
Bevel pinion front	F 15082	001 981 9905
Bevel pinion rear	F 15083	003 981 1205
Bevel pinion pilot	F 19015	003 981 1701
Differential right	32020 XF	001 981 7205
Differential left	32020 XF	001 981 7205

POSITION	Fersa	OEM
HL 5/2 Z-10 745.108-111-143-144-145-147		
Bevel pinion front	F 15082	001 981 9905
Bevel pinion rear	F 15083	003 981 1205
Bevel pinion pilot	F 19015	003 981 1701
Differential right	32020 XF	001 981 7205
Differential left	32020 XF	001 981 7205

POSITION	Fersa	OEM
HL 5/2 ZL-10 745.110		
Bevel pinion front	F 15082	001 981 9905
Bevel pinion rear	F 15083	003 981 1205
Bevel pinion pilot	F 19015	003 981 1701
Differential right	32020 XF	001 981 7205
Differential left	32020 XF	001 981 7205

POSITION	Fersa	OEM
HL 5/2 ZS-10 745.131-149		
Bevel pinion front	F 15082	001 981 9905
Bevel pinion rear	F 15083	003 981 1205
Bevel pinion pilot	F 19015	003 981 1701
Differential right	32020 XF	001 981 7205
Differential left	32020 XF	001 981 7205

POSITION	Fersa	OEM
HL 5/2 ZS-10 Brazil 745.004		
Bevel pinion front	F 15082	001 981 9905
Bevel pinion rear	F 15083	003 981 1205
Bevel pinion pilot	F 19015	003 981 1701
Differential right	32020 XF	001 981 7205
Differential left	32020 XF	001 981 7205

POSITION	Fersa	OEM
HL 6/1		
Bevel pinion front	F 15253	014 981 2005
Bevel pinion rear	F 15254	014 981 4905
Differential right	32024 XF	014 981 5405
Differential left	32020 XF	017 981 7905

POSITION	Fersa	OEM
HL 6/3		
Bevel pinion front	F 15253	014 981 2005
Bevel pinion rear	F 15254	014 981 4905
Differential right	32024 XF	014 981 5405
Differential left	32020 XF	017 981 7905

POSITION	Fersa	OEM
HL 7/1-10		
Bevel pinion front	HM 807048/HM 807010	005 981 4605
Bevel pinion rear	32313 BF	005 981 0505
Differential right	33113 F	003 981 4105
Differential left	33113 F	003 981 4105

POSITION	Fersa	OEM
HL 7/1-10 740.180		
Bevel pinion front	HM 807048/HM 807010	005 981 4605
Bevel pinion rear	32313 BF	005 981 0505
Differential right	33113 F	003 981 4105
Differential left	33113 F	003 981 4105

POSITION	Fersa	OEM
HL 7/1-10 740.102-103		
Bevel pinion front	HM 807048/HM 807010	005 981 4605
Bevel pinion rear	32313 BF	005 981 0505
Differential right	33113 F	003 981 4105
Differential left	33113 F	003 981 4105

POSITION	Fersa	OEM
HL 7/1-10 740.115-116		
Bevel pinion front	HM 807048/HM 807010	005 981 4605
Bevel pinion rear	32313 BF	005 981 0505
Differential right	33113 F	003 981 4105
Differential left	33113 F	003 981 4105

01 Differential

POSITION	Fersa	OEM
HL 7/1-10 740.149-140-142-144-146		
Bevel pinion front	HM 807048/HM 807010	005 981 4605
Bevel pinion rear	32313 BF	005 981 0505
Differential right	33113 F	003 981 4105
Differential left	33113 F	003 981 4105

HL 7/1-10 740.151-152-155-157-159-160-161-162-163		
Bevel pinion front	HM 807048/HM 807010	005 981 4605
Bevel pinion rear	32313 BF	005 981 0505
Differential right	33113 F	003 981 4105
Differential left	33113 F	003 981 4105

HL 7/1-10 740.164-165-166-167-169-171-174-175		
Bevel pinion front	HM 807048/HM 807010	005 981 4605
Bevel pinion rear	32313 BF	005 981 0505
Differential right	33113 F	003 981 4105
Differential left	33113 F	003 981 4105

HL 7/1 D-10		
Bevel pinion front	HM 807048/HM 807010	005 981 4605
Bevel pinion rear	32313 BF	005 981 0505
Differential right	33113 F	003 981 4105
Differential left	33113 F	003 981 4105

HL 7/1 D-10 740.104		
Bevel pinion front	HM 807048/HM 807010	005 981 4605
Bevel pinion rear	32313 BF	005 981 0505
Differential right	33113 F	003 981 4105
Differential left	33113 F	003 981 4105

HL 7/1 D-10 740.185-186-187-189		
Bevel pinion front	HM 807048/HM 807010	005 981 4605
Bevel pinion rear	32313 BF	005 981 0505
Differential right	33113 F	003 981 4105
Differential left	33113 F	003 981 4105

HL 7/1 D-10 740.190-191-192-196		
Bevel pinion front	HM 807048/HM 807010	005 981 4605
Bevel pinion rear	32313 BF	005 981 0505
Differential right	33113 F	003 981 4105
Differential left	33113 F	003 981 4105

HL 7/1 D-10 748.900-901-910-924		
Bevel pinion front	HM 807048/HM 807010	005 981 4605
Bevel pinion rear	32313 BF	005 981 0505
Differential right	33113 F	003 981 4105
Differential left	33113 F	003 981 4105

POSITION	Fersa	OEM
HL 7/1 D-10 748.934-935		
Bevel pinion front	HM 807048/HM 807010	005 981 4605
Bevel pinion rear	32313 BF	005 981 0505
Differential right	33113 F	003 981 4105
Differential left	33113 F	003 981 4105

HL 7/1 DL-10 740.188		
Bevel pinion front	HM 807048/HM 807010	005 981 4605
Bevel pinion rear	32313 BF	005 981 0505
Differential right	33113 F	003 981 4105
Differential left	33113 F	003 981 4105

HL 7/1 DL-10 740.901		
Bevel pinion front	HM 807048/HM 807010	005 981 4605
Bevel pinion rear	32313 BF	005 981 0505
Differential right	33113 F	003 981 4105
Differential left	33113 F	003 981 4105

HL 7/1 DL-10 740.197-198		
Bevel pinion front	HM 807048/HM 807010	005 981 4605
Bevel pinion rear	32313 BF	005 981 0505
Differential right	33113 F	003 981 4105
Differential left	33113 F	003 981 4105

HL 7/1 DL-10 748.908-909		
Bevel pinion front	HM 807048/HM 807010	005 981 4605
Bevel pinion rear	32313 BF	005 981 0505
Differential right	33113 F	003 981 4105
Differential left	33113 F	003 981 4105

HL 7/1 DL-10		
Bevel pinion front	HM 807048/HM 807010	005 981 4605
Bevel pinion rear	32313 BF	005 981 0505
Differential right	33113 F	003 981 4105
Differential left	33113 F	003 981 4105

HL 7/1 L-10		
Bevel pinion front	HM 807048/HM 807010	005 981 4605
Bevel pinion rear	32313 BF	005 981 0505
Differential right	33113 F	003 981 4105
Differential left	33113 F	003 981 4105

HL 7/1 L-10 740.106		
Bevel pinion front	HM 807048/HM 807010	005 981 4605
Bevel pinion rear	32313 BF	005 981 0505
Differential right	33113 F	003 981 4105
Differential left	33113 F	003 981 4105

01 Differential

POSITION	Fersa	OEM
HL 7/1 L-10 740.117		
Bevel pinion front	HM 807048/HM 807010	005 981 4605
Bevel pinion rear	32313 BF	005 981 0505
Differential right	33113 F	003 981 4105
Differential left	33113 F	003 981 4105
HL 7/1 L-10 740.168-170-172		
Bevel pinion front	HM 807048/HM 807010	005 981 4605
Bevel pinion rear	32313 BF	005 981 0505
Differential right	33113 F	003 981 4105
Differential left	33113 F	003 981 4105
HL 7/1 S-10		
Bevel pinion front	HM 807048/HM 807010	005 981 4605
Bevel pinion rear	32313 BF	005 981 0505
Differential right	33113 F	003 981 4105
Differential left	33113 F	003 981 4105
HL 7/1 S-10 740.141-143-145		
Bevel pinion front	HM 807048/HM 807010	005 981 4605
Bevel pinion rear	32313 BF	005 981 0505
Differential right	33113 F	003 981 4105
Differential left	33113 F	003 981 4105
HL 7/1 S-10 740.150-153-154		
Bevel pinion front	HM 807048/HM 807010	005 981 4605
Bevel pinion rear	32313 BF	005 981 0505
Differential right	33113 F	003 981 4105
Differential left	33113 F	003 981 4105
HL 7/02 DL-10		
Bevel pinion front	31313 F	002 981 4505
Bevel pinion rear	32314 BF	003 981 3105
Differential right	33115 F	003 981 3205
Differential left	33115 F	003 981 3205
HL 7/02 DL-10 740.386		
Bevel pinion front	31313 F	002 981 4505
Bevel pinion rear	32314 BF	003 981 2905
Differential right	33115 F	003 981 3205
Differential left	33115 F	003 981 3205
HL 7/3 D-10		
Bevel pinion front	HM 807048/HM 807010	005 981 4605
Bevel pinion rear	32313 BF	005 981 0505
Differential right	33113 F	003 981 4105
Differential left	33113 F	003 981 4105

POSITION	Fersa	OEM
HL 7/3 D-10 740.113		
Bevel pinion front	HM 807048/HM 807010	005 981 4605
Bevel pinion rear	32313 BF	005 981 0505
Differential right	33113 F	003 981 4105
Differential left	33113 F	003 981 4105
HL 7/3 D-10 740.195		
Bevel pinion front	HM 807048/HM 807010	005 981 4605
Bevel pinion rear	32313 BF	005 981 0505
Differential right	33113 F	003 981 4105
Differential left	33113 F	003 981 4105
HL 7/3 D-10 740.100-101-110		
Bevel pinion front	HM 807048/HM 807010	005 981 4605
Bevel pinion rear	32313 BF	005 981 0505
Differential right	33113 F	003 981 4105
Differential left	33113 F	003 981 4105
HL 7/3 D-10 740.136-147		
Bevel pinion front	HM 807048/HM 807010	005 981 4605
Bevel pinion rear	32313 BF	005 981 0505
Differential right	33113 F	003 981 4105
Differential left	33113 F	003 981 4105
HL 7/3 D-10 740.903-904-906-909-910-912-915		
Bevel pinion front	HM 807048/HM 807010	005 981 4605
Bevel pinion rear	32313 BF	005 981 0505
Differential right	33113 F	003 981 4105
Differential left	33113 F	003 981 4105
HL 7/3 D-10 740.932-936		
Bevel pinion front	HM 807048/HM 807010	005 981 4605
Bevel pinion rear	32313 BF	005 981 0505
Differential right	33113 F	003 981 4105
Differential left	33113 F	003 981 4105
HL 7/3 DL-10 740.111-112		
Bevel pinion front	HM 807048/HM 807010	005 981 4605
Bevel pinion rear	32313 BF	005 981 0505
Differential right	33113 F	003 981 4105
Differential left	33113 F	003 981 4105
HL 7/3 DL-10		
Bevel pinion front	HM 807048/HM 807010	005 981 4605
Bevel pinion rear	32313 BF	005 981 0505
Differential right	33113 F	003 981 4105
Differential left	33113 F	003 981 4105

01 Differential

POSITION	Fersa	OEM
HL 7/3 DS-10 740.130-131-132-133		
Bevel pinion front	HM 807048/HM 807010	005 981 4605
Bevel pinion rear	32313 BF	005 981 0505
Differential right	33113 F	003 981 4105
Differential left	33113 F	003 981 4105

HL 7/3 DS-10		
Bevel pinion front	HM 807048/HM 807010	005 981 4605
Bevel pinion rear	32313 BF	005 981 0505
Differential right	33113 F	003 981 4105
Differential left	33113 F	003 981 4105

HL 7/4 D-10 740.119		
Bevel pinion front	HM 807048/HM 807010	005 981 4605
Bevel pinion rear	32313 BF	005 981 0505
Differential right	33113 F	003 981 4105
Differential left	33113 F	003 981 4105

HL 7/4 D-10 740.905-914		
Bevel pinion front	HM 807048/HM 807010	005 981 4605
Bevel pinion rear	32313 BF	005 981 0505
Differential right	33113 F	003 981 4105
Differential left	33113 F	003 981 4105

HL 7/4 D-10 748.991-993-995-997-999		
Bevel pinion front	HM 807048/HM 807010	005 981 4605
Bevel pinion rear	32313 BF	005 981 0505
Differential right	33113 F	003 981 4105
Differential left	33113 F	003 981 4105

HL 7/4 D-10		
Bevel pinion front	HM 807048/HM 807010	005 981 4605
Bevel pinion rear	32313 BF	005 981 0505
Differential right	33113 F	003 981 4105
Differential left	33113 F	003 981 4105

HL 7/07 D-10 740.331		
Bevel pinion front	31313 F	002 981 4505
Bevel pinion rear	32314 BF	003 981 2905
Differential right	33115 F	003 981 3205
Differential left	33115 F	003 981 3205

HL 7/07 D-10 748.450		
Bevel pinion front	31313 F	002 981 4505
Bevel pinion rear	32314 BF	003 981 2905
Differential right	33115 F	003 981 3205
Differential left	33115 F	003 981 3205

POSITION	Fersa	OEM
HL 7/07 D-10 748.400-430-431-437		
Bevel pinion front	31313 F	002 981 4505
Bevel pinion rear	32314 BF	003 981 2905
Differential right	33115 F	003 981 3205
Differential left	33115 F	003 981 3205

HL 7/07 D-10 740.301-302-304-308		
Bevel pinion front	31313 F	002 981 4505
Bevel pinion rear	32314 BF	003 981 2905
Differential right	33115 F	003 981 3205
Differential left	33115 F	003 981 3205

HL 7/07 D-10 740.337-340-345		
Bevel pinion front	31313 F	002 981 4505
Bevel pinion rear	32314 BF	003 981 2905
Differential right	33115 F	003 981 3205
Differential left	33115 F	003 981 3205

HL 7/07 D-10 740.346-348-354-364-365		
Bevel pinion front	31313 F	002 981 4505
Bevel pinion rear	32314 BF	003 981 2905
Differential right	33115 F	003 981 3205
Differential left	33115 F	003 981 3205

HL 7/07 D-10 740.366-376		
Bevel pinion front	31313 F	002 981 4505
Bevel pinion rear	32314 BF	003 981 2905
Differential right	33115 F	003 981 3205
Differential left	33115 F	003 981 3205

HL 7/07 D-10 748.438-442-443-449		
Bevel pinion front	31313 F	002 981 4505
Bevel pinion rear	32314 BF	003 981 2905
Differential right	33115 F	003 981 3205
Differential left	33115 F	003 981 3205

HL 7/07 D-10		
Bevel pinion front	31313 F	002 981 4505
Bevel pinion rear	32314 BF	003 981 3105
Differential right	33115 F	003 981 3205
Differential left	33115 F	003 981 3205

HL 7/07 D-11,5 740.320		
Bevel pinion front	31313 F	002 981 4505
Bevel pinion rear	32314 BF	003 981 2905
Differential right	33115 F	003 981 3205
Differential left	33115 F	003 981 3205

01 Differential

POSITION	Fersa	OEM
HL 7/07 D-11,5 740.956-957-960		
Bevel pinion front	31313 F	002 981 4505
Bevel pinion rear	32314 BF	003 981 2905
Differential right	33115 F	003 981 3205
Differential left	33115 F	003 981 3205

HL 7/07 D-11,5 740.964-974		
Bevel pinion front	31313 F	002 981 4505
Bevel pinion rear	32314 BF	003 981 2905
Differential right	33115 F	003 981 3205
Differential left	33115 F	003 981 3205

HL 7/07 D-11,5 748.456-457		
Bevel pinion front	31313 F	002 981 4505
Bevel pinion rear	32314 BF	003 981 2905
Differential right	33115 F	003 981 3205
Differential left	33115 F	003 981 3205

HL 7/07 D-11,5 748.463-469		
Bevel pinion front	31313 F	002 981 4505
Bevel pinion rear	32314 BF	003 981 2905
Differential right	33115 F	003 981 3205
Differential left	33115 F	003 981 3205

HL 7/07 D-11,5		
Bevel pinion front	31313 F	002 981 4505
Bevel pinion rear	32314 BF	003 981 3105
Differential right	33115 F	003 981 3205
Differential left	33115 F	003 981 3205

HL 7/07 DL-10		
Bevel pinion front	31313 F	002 981 4505
Bevel pinion rear	32314 BF	003 981 3105
Differential right	33115 F	003 981 3205
Differential left	33115 F	003 981 3205

HL 7/07 DL-10 740.311-312		
Bevel pinion front	31313 F	002 981 4505
Bevel pinion rear	32314 BF	003 981 2905
Differential right	33115 F	003 981 3205
Differential left	33115 F	003 981 3205

HL 7/07 DL-10 740.342		
Bevel pinion front	31313 F	002 981 4505
Bevel pinion rear	32314 BF	003 981 2905
Differential right	33115 F	003 981 3205
Differential left	33115 F	003 981 3205

POSITION	Fersa	OEM
HL 7/07 DL-10 740.352-353		
Bevel pinion front	31313 F	002 981 4505
Bevel pinion rear	32314 BF	003 981 2905
Differential right	33115 F	003 981 3205
Differential left	33115 F	003 981 3205

HL 7/07 DL-10 740.369-374-375		
Bevel pinion front	31313 F	002 981 4505
Bevel pinion rear	32314 BF	003 981 2905
Differential right	33115 F	003 981 3205
Differential left	33115 F	003 981 3205

HL 7/07 DL-10 748.432-433		
Bevel pinion front	31313 F	002 981 4505
Bevel pinion rear	32314 BF	003 981 2905
Differential right	33115 F	003 981 3205
Differential left	33115 F	003 981 3205

HL 7/07 DL-10 748.439-441-444-445		
Bevel pinion front	31313 F	002 981 4505
Bevel pinion rear	32314 BF	003 981 2905
Differential right	33115 F	003 981 3205
Differential left	33115 F	003 981 3205

HL 7/07 DL-10 748.451-455		
Bevel pinion front	31313 F	002 981 4505
Bevel pinion rear	32314 BF	003 981 2905
Differential right	33115 F	003 981 3205
Differential left	33115 F	003 981 3205

HL 7/07 DL-11,5 740.322		
Bevel pinion front	31313 F	002 981 4505
Bevel pinion rear	32314 BF	003 981 2905
Differential right	33115 F	003 981 3205
Differential left	33115 F	003 981 3205

HL 7/07 DL-11,5 748.401		
Bevel pinion front	31313 F	002 981 4505
Bevel pinion rear	32314 BF	003 981 2905
Differential right	33115 F	003 981 3205
Differential left	33115 F	003 981 3205

HL 7/07 DL-11,5 748.458-459		
Bevel pinion front	31313 F	002 981 4505
Bevel pinion rear	32314 BF	003 981 2905
Differential right	33115 F	003 981 3205
Differential left	33115 F	003 981 3205

01 Differential

POSITION	Fersa	OEM
HL 7/07 DL-11,5 748.464-465-470		
Bevel pinion front	31313 F	002 981 4505
Bevel pinion rear	32314 BF	003 981 2905
Differential right	33115 F	003 981 3205
Differential left	33115 F	003 981 3205
HL 7/07 DS-10		
Bevel pinion front	31313 F	002 981 4505
Bevel pinion rear	32314 BF	003 981 3105
Differential right	33115 F	003 981 3205
Differential left	33115 F	003 981 3205
HL 7/07 DS-10 740.330-332		
Bevel pinion front	31313 F	002 981 4505
Bevel pinion rear	32314 BF	003 981 2905
Differential right	33115 F	003 981 3205
Differential left	33115 F	003 981 3205
HL 7/07 DS-10 740.333		
Bevel pinion front	31313 F	002 981 4505
Bevel pinion rear	32314 BF	003 981 2905
Differential right	33115 F	003 981 3205
Differential left	33115 F	003 981 3205
HL 7/010		
Bevel pinion front	31313 F	002 981 4505
Bevel pinion rear	32314 BF	003 981 3105
Differential right	33115 F	003 981 3205
Differential left	33115 F	003 981 3205
HL 7/10 D-9		
Bevel pinion front	HM 807048/HM 807010	005 981 4605
Bevel pinion rear	32313 BF	005 981 0505
Differential right	33113 F	003 981 4105
Differential left	33113 F	003 981 4105
HL 7/10 D-9 serie 740.105		
Bevel pinion front	HM 807048/HM 807010	005 981 4605
Bevel pinion rear	32313 BF	005 981 0505
Differential right	33113 F	003 981 4105
Differential left	33113 F	003 981 4105
HL 7/10 D-13		
Bevel pinion front	31313 F	002 981 4505
Bevel pinion rear	32314 BF	003 981 3105
Differential right	33115 F	003 981 3205
Differential left	33115 F	003 981 3205

POSITION	Fersa	OEM
HL 7/10 D-13 740.321		
Bevel pinion front	31313 F	002 981 4505
Bevel pinion rear	32314 BF	003 981 2905
Differential right	33115 F	003 981 3205
Differential left	33115 F	003 981 3205
HL 7/013 D-16 740.305		
Bevel pinion front	31313 F	002 981 4505
Bevel pinion rear	32314 BF	003 981 2905
Differential right	33115 F	003 981 3205
Differential left	33115 F	003 981 3205
HL 7/013 D-16 740.397		
Bevel pinion front	31313 F	002 981 4505
Bevel pinion rear	32314 BF	003 981 2905
Differential right	33115 F	003 981 3205
Differential left	33115 F	003 981 3205
HL 7/013 D-16		
Bevel pinion front	31313 F	002 981 4505
Bevel pinion rear	32314 BF	003 981 3105
Differential right	33115 F	003 981 3205
Differential left	33115 F	003 981 3205
HL 7/013 D-16 740.954		
Bevel pinion front	31313 F	002 981 4505
Bevel pinion rear	32314 BF	003 981 2905
Differential right	33115 F	003 981 3205
Differential left	33115 F	003 981 3205
HL 7/013 DS-16 Turkey		
Bevel pinion front	31313 F	002 981 4505
Bevel pinion rear	32314 BF	003 981 2905
Differential right	33115 F	003 981 3205
Differential left	33115 F	003 981 3205
HL 7/15 D-13		
Bevel pinion front	31313 F	002 981 4505
Bevel pinion rear	32314 BF	003 981 3105
Differential right	33115 F	003 981 3205
Differential left	33115 F	003 981 3205
HL 7/015 D-13		
Bevel pinion front	31313 F	002 981 4505
Bevel pinion rear	32314 BF	003 981 3105
Differential right	33115 F	003 981 3205
Differential left	33115 F	003 981 3205

01 Differential

POSITION	Fersa	OEM
HL 7/015 D-13 740.350		
Bevel pinion front	31313 F	002 981 4505
Bevel pinion rear	32314 BF	003 981 2905
Differential right	33115 F	003 981 3205
Differential left	33115 F	003 981 3205
HL 7/015 D-13 740.306-307-309-310		
Bevel pinion front	31313 F	002 981 4505
Bevel pinion rear	32314 BF	003 981 2905
Differential right	33115 F	003 981 3205
Differential left	33115 F	003 981 3205
HL 7/015 D-13 740.336-338-339-341		
Bevel pinion front	31313 F	002 981 4505
Bevel pinion rear	32314 BF	003 981 2905
Differential right	33115 F	003 981 3205
Differential left	33115 F	003 981 3205
HL 7/015 D-13 740.367-368-370-371-372-380-381		
Bevel pinion front	31313 F	002 981 4505
Bevel pinion rear	32314 BF	003 981 2905
Differential right	33115 F	003 981 3205
Differential left	33115 F	003 981 3205
HL 7/015 D-13 740.384-385-387-388-394-395-398		
Bevel pinion front	31313 F	002 981 4505
Bevel pinion rear	32314 BF	003 981 2905
Differential right	33115 F	003 981 3205
Differential left	33115 F	003 981 3205
HL 7/015 D-13 740.955-958-959-961-962-963		
Bevel pinion front	31313 F	002 981 4505
Bevel pinion rear	32314 BF	003 981 2905
Differential right	33115 F	003 981 3205
Differential left	33115 F	003 981 3205
HL 7/015 D-13 740.965-966-968-969		
Bevel pinion front	31313 F	002 981 4505
Bevel pinion rear	32314 BF	003 981 2905
Differential right	33115 F	003 981 3205
Differential left	33115 F	003 981 3205
HL 7/015 D-13 748.402-434-435		
Bevel pinion front	31313 F	002 981 4505
Bevel pinion rear	32314 BF	003 981 2905
Differential right	33115 F	003 981 3205
Differential left	33115 F	003 981 3205

POSITION	Fersa	OEM
HL 7/015 D-13 748.446-447		
Bevel pinion front	31313 F	002 981 4505
Bevel pinion rear	32314 BF	003 981 2905
Differential right	33115 F	003 981 3205
Differential left	33115 F	003 981 3205
HL 7/015 D-13 748.452-453-460-461		
Bevel pinion front	31313 F	002 981 4505
Bevel pinion rear	32314 BF	003 981 2905
Differential right	33115 F	003 981 3205
Differential left	33115 F	003 981 3205
HL 7/015 D-13 748.466-467-468-471		
Bevel pinion front	31313 F	002 981 4505
Bevel pinion rear	32314 BF	003 981 2905
Differential right	33115 F	003 981 3205
Differential left	33115 F	003 981 3205
HL 7/015 D-13 Turkey		
Bevel pinion front	31313 F	002 981 4505
Bevel pinion rear	32314 BF	003 981 2905
Differential right	33115 F	003 981 3205
Differential left	33115 F	003 981 3205
HL 7/015 DL-13		
Bevel pinion front	31313 F	002 981 4505
Bevel pinion rear	32314 BF	003 981 3105
Differential right	33115 F	003 981 3205
Differential left	33115 F	003 981 3205
HL 7/015 DL-13 740.313		
Bevel pinion front	31313 F	002 981 4505
Bevel pinion rear	32314 BF	003 981 2905
Differential right	33115 F	003 981 3205
Differential left	33115 F	003 981 3205
HL 7/015 DL-13 740.323		
Bevel pinion front	31313 F	002 981 4505
Bevel pinion rear	32314 BF	003 981 2905
Differential right	33115 F	003 981 3205
Differential left	33115 F	003 981 3205
HL 7/015 DL-13 740.347-351		
Bevel pinion front	31313 F	002 981 4505
Bevel pinion rear	32314 BF	003 981 2905
Differential right	33115 F	003 981 3205
Differential left	33115 F	003 981 3205

01 Differential

POSITION	Fersa	OEM
HL 7/015 DL-13 740.382		
Bevel pinion front	31313 F	002 981 4505
Bevel pinion rear	32314 BF	003 981 2905
Differential right	33115 F	003 981 3205
Differential left	33115 F	003 981 3205

HL 7/015 DL-13 748.403-436		
Bevel pinion front	31313 F	002 981 4505
Bevel pinion rear	32314 BF	003 981 2905
Differential right	33115 F	003 981 3205
Differential left	33115 F	003 981 3205

HL 7/015 DL-13 748.440-448		
Bevel pinion front	31313 F	002 981 4505
Bevel pinion rear	32314 BF	003 981 2905
Differential right	33115 F	003 981 3205
Differential left	33115 F	003 981 3205

HL 7/015 DL-13 748.454		
Bevel pinion front	31313 F	002 981 4505
Bevel pinion rear	32314 BF	003 981 2905
Differential right	33115 F	003 981 3205
Differential left	33115 F	003 981 3205

HL 7/015 DL-13 748.462		
Bevel pinion front	31313 F	002 981 4505
Bevel pinion rear	32314 BF	003 981 2905
Differential right	33115 F	003 981 3205
Differential left	33115 F	003 981 3205

HL 7/015 DS-13		
Bevel pinion front	31313 F	002 981 4505
Bevel pinion rear	32314 BF	003 981 3105
Differential right	33115 F	003 981 3205
Differential left	33115 F	003 981 3205

HL 7/015 DS-13 740.334-335-343		
Bevel pinion front	31313 F	002 981 4505
Bevel pinion rear	32314 BF	003 981 2905
Differential right	33115 F	003 981 3205
Differential left	33115 F	003 981 3205

HL 7/18 D-13		
Bevel pinion front	HM 807048/HM 807010	005 981 4605
Bevel pinion rear	32313 BF	005 981 0505
Differential right	33113 F	003 981 4105
Differential left	33113 F	003 981 4105

POSITION	Fersa	OEM
HL 7/18 D-13 740.176		
Bevel pinion front	HM 807048/HM 807010	005 981 4605
Bevel pinion rear	32313 BF	005 981 0505
Differential right	33113 F	003 981 4105
Differential left	33113 F	003 981 4105

HL 7/18 D-13 740.107-109		
Bevel pinion front	HM 807048/HM 807010	005 981 4605
Bevel pinion rear	32313 BF	005 981 0505
Differential right	33113 F	003 981 4105
Differential left	33113 F	003 981 4105

HL 7/18 D-13 740.114-134		
Bevel pinion front	HM 807048/HM 807010	005 981 4605
Bevel pinion rear	32313 BF	005 981 0505
Differential right	33113 F	003 981 4105
Differential left	33113 F	003 981 4105

HL 7/18 D-13 740.138-139-148		
Bevel pinion front	HM 807048/HM 807010	005 981 4605
Bevel pinion rear	32313 BF	005 981 0505
Differential right	33113 F	003 981 4105
Differential left	33113 F	003 981 4105

HL 7/18 D-13 740.177-178-179-181-182-183-184		
Bevel pinion front	HM 807048/HM 807010	005 981 4605
Bevel pinion rear	32313 BF	005 981 0505
Differential right	33113 F	003 981 4105
Differential left	33113 F	003 981 4105

HL 7/18 D-13 740.908-911		
Bevel pinion front	HM 807048/HM 807010	005 981 4605
Bevel pinion rear	32313 BF	005 981 0505
Differential right	33113 F	003 981 4105
Differential left	33113 F	003 981 4105

HL 7/18 D-13 740.928-929-931-935		
Bevel pinion front	HM 807048/HM 807010	005 981 4605
Bevel pinion rear	32313 BF	005 981 0505
Differential right	33113 F	003 981 4105
Differential left	33113 F	003 981 4105

HL 7/18 D-13 Turkey		
Bevel pinion front	HM 807048/HM 807010	005 981 4605
Bevel pinion rear	32313 BF	005 981 0505
Differential right	33113 F	003 981 4105
Differential left	33113 F	003 981 4105

01 Differential

POSITION	Fersa	OEM
HL 7/18 DS-13		
Bevel pinion front	HM 807048/HM 807010	005 981 4605
Bevel pinion rear	32313 BF	005 981 0505
Differential right	33113 F	003 981 4105
Differential left	33113 F	003 981 4105

HL 7/18 DS-13		740.135
Bevel pinion front	HM 807048/HM 807010	005 981 4605
Bevel pinion rear	32313 BF	005 981 0505
Differential right	33113 F	003 981 4105
Differential left	33113 F	003 981 4105

HL 7/18 DS-13		740.934-942
Bevel pinion front	HM 807048/HM 807010	005 981 4605
Bevel pinion rear	32313 BF	005 981 0505
Differential right	33113 F	003 981 4105
Differential left	33113 F	003 981 4105

HL 7/18 DS-13 Turkey		
Bevel pinion front	HM 807048/HM 807010	005 981 4605
Bevel pinion rear	32313 BF	005 981 0505
Differential right	33113 F	003 981 4105
Differential left	33113 F	003 981 4105

HL 7/021 D-10		
Bevel pinion front	31313 F	002 981 4505
Bevel pinion rear	32314 BF	003 981 3105
Differential right	33115 F	003 981 3205
Differential left	33115 F	003 981 3205

HL 7/021 D-10		740.314-318-324
Bevel pinion front	31313 F	002 981 4505
Bevel pinion rear	32314 BF	003 981 2905
Differential right	33115 F	003 981 3205
Differential left	33115 F	003 981 3205

HL 7/021 D-10		740.356-357
Bevel pinion front	31313 F	002 981 4505
Bevel pinion rear	32314 BF	003 981 2905
Differential right	33115 F	003 981 3205
Differential left	33115 F	003 981 3205

HL 7/021 D-10		740.383-393
Bevel pinion front	31313 F	002 981 4505
Bevel pinion rear	32314 BF	003 981 2905
Differential right	33115 F	003 981 3205
Differential left	33115 F	003 981 3205

POSITION	Fersa	OEM
HL 7/021 D-10		
Bevel pinion front	31313 F	002 981 4505
Bevel pinion rear	32314 BF	003 981 2905
Differential right	33115 F	003 981 3205
Differential left	33115 F	003 981 3205

HL 7/021 DL-10		740.952-953
Bevel pinion front	31313 F	002 981 4505
Bevel pinion rear	32314 BF	003 981 3105
Differential right	33115 F	003 981 3205
Differential left	33115 F	003 981 3205

HL 7/021 DL-10		740.319
Bevel pinion front	31313 F	002 981 4505
Bevel pinion rear	32314 BF	003 981 2905
Differential right	33115 F	003 981 3205
Differential left	33115 F	003 981 3205

HL 7/021 DL-10		740.392-396
Bevel pinion front	31313 F	002 981 4505
Bevel pinion rear	32314 BF	003 981 2905
Differential right	33115 F	003 981 3205
Differential left	33115 F	003 981 3205

HL 7/021 DS-10		
Bevel pinion front	31313 F	002 981 4505
Bevel pinion rear	32314 BF	003 981 3105
Differential right	33115 F	003 981 3205
Differential left	33115 F	003 981 3205

HL 7/021 DS-10		740.325
Bevel pinion front	31313 F	002 981 4505
Bevel pinion rear	32314 BF	003 981 2905
Differential right	33115 F	003 981 3205
Differential left	33115 F	003 981 3205

HL 7/24 DS-9		740.118
Bevel pinion front	HM 807048/HM 807010	005 981 4605
Bevel pinion rear	32313 BF	005 981 0505
Differential right	33113 F	003 981 4105
Differential left	33113 F	003 981 4105

HL 7/24 DS-9		740.939-944
Bevel pinion front	HM 807048/HM 807010	005 981 4605
Bevel pinion rear	32313 BF	005 981 0505
Differential right	33113 F	003 981 4105
Differential left	33113 F	003 981 4105

01 Differential

POSITION	Fersa	OEM
HL 7/024 D-12,3		
Bevel pinion front	31313 F	002 981 4505
Bevel pinion rear	32314 BF	003 981 2905
Differential right	33115 F	003 981 3205
Differential left	33115 F	003 981 3205
HL 7/024 D-12,3 748.904-905		
Bevel pinion front	31313 F	002 981 4505
Bevel pinion rear	32314 BF	003 981 2905
Differential right	33115 F	003 981 3205
Differential left	33115 F	003 981 3205
HL 7/024 DL-12,3		
Bevel pinion front	31313 F	002 981 4505
Bevel pinion rear	32314 BF	003 981 2905
Differential right	33115 F	003 981 3205
Differential left	33115 F	003 981 3205
HL 7/26 D-11,5 748.923		
Bevel pinion front	HM 807048/HM 807010	005 981 4605
Bevel pinion rear	32313 BF	005 981 0505
Differential right	33113 F	003 981 4105
Differential left	33113 F	003 981 4105
HL 7/26 D-12,3 748.902-903-911-925		
Bevel pinion front	HM 807048/HM 807010	005 981 4605
Bevel pinion rear	32313 BF	005 981 0505
Differential right	33113 F	003 981 4105
Differential left	33113 F	003 981 4105
HL 7/26 D-12,3 748.936-937		
Bevel pinion front	HM 807048/HM 807010	005 981 4605
Bevel pinion rear	32313 BF	005 981 0505
Differential right	33113 F	003 981 4105
Differential left	33113 F	003 981 4105
HL 7/26 DL-12,3 748.907-912-926		
Bevel pinion front	HM 807048/HM 807010	005 981 4605
Bevel pinion rear	32313 BF	005 981 0505
Differential right	33113 F	003 981 4105
Differential left	33113 F	003 981 4105
HL 7/055 DCS-13		
Bevel pinion front	31313 F	002 981 4505
Bevel pinion rear	32314 BF	003 981 2905
Differential right	32017 XF	005 981 1505
Differential left	32017 XF	005 981 1505

POSITION	Fersa	OEM
HL 7/50 748.262-268-272-274-276-701-706-708		
Bevel pinion front	31313 F	002 981 4505
Bevel pinion rear	32314 BF	003 981 3105
Differential right	32017 XF	017 981 8205
Differential left	32020 XF	017 981 7905
HL 7/52 DGS-11,5)		
Bevel pinion front	F 15253	014 981 2005
Bevel pinion rear	F 15257	014 981 2205
Differential right	32028 XF	009 981 7905
Differential left	F 15208	011 981 3605
HL 7/55 748.260-269-270-706		
Bevel pinion rear	32313 BF	003 981 7005
Differential right	*	006 981 7605
Differential left	32017 XF	017 981 8205
Bevel pinion front	HM 807048/HM 807010	005 981 4605
HL 7/55 748.262-268-272-274-276-701-706-708		
Bevel pinion front	31313 F	002 981 4505
Bevel pinion rear	32314 BF	003 981 3105
Differential right	32017 XF	017 981 8205
Differential left	32020 XF	017 981 7905
HL 7/56 748.260-269-270-706		
Bevel pinion front	HM 807048/HM 807010	005 981 4605
Bevel pinion rear	32313 BF	003 981 7005
Differential right	*	006 981 7605
Differential left	32017 XF	017 981 8205
HL 7/56 748.262-268-272-274-276-701-706-708		
Bevel pinion front	31313 F	002 981 4505
Bevel pinion rear	32314 BF	003 981 3105
Differential right	32017 XF	017 981 8205
Differential left	32020 XF	017 981 7905
HL 8/1 DCS-13		
Bevel pinion front	F 15253	014 981 2005
Bevel pinion rear	F 15257	014 981 2205
Differential right	32028 XF	009 981 7905
Differential left	F 15208	011 981 3605
HL O/02		
Bevel pinion front	M 88043/M 88010	007 981 5305
Bevel pinion rear	HM 803146/HM 803110	005 981 2405
Differential right	*	001 980 6802
Differential left	*	001 980 6802

POSITION	Fersa	OEM
HL O/14		
Bevel pinion front	M 88043/M 88010	007 981 5305
Bevel pinion rear	HM 803146/HM 803110	005 981 2405
Differential right	*	001 980 6802
Differential left	*	001 980 6802
HL O/15		
Bevel pinion front	M 88043/M 88010	007 981 5305
Bevel pinion rear	HM 803146/HM 803110	005 981 2405
Differential right	*	001 980 6802
Differential left	*	001 980 6802
HL O/2-2,2		
Bevel pinion front	*	001 980 8902
Bevel pinion rear	HM 803146/HM 803110	001 980 6902
Differential right	LM 806649/LM 806610	000 980 1902
Differential left	LM 806649/LM 806610	000 980 1902
HL O/3-3,3		
Bevel pinion front	*	001 980 8902
Bevel pinion rear	HM 803146/HM 803110	001 980 6902
Differential right	LM 806649/LM 806610	000 980 1902
Differential left	LM 806649/LM 806610	000 980 1902
HL O/6-3,9		
Bevel pinion front	M 88043/M 88010	007 981 5305
Bevel pinion rear	*	007 981 4005
Differential right	LM 806649/LM 806610	000 980 1902
Differential left	LM 806649/LM 806610	000 980 1902
HO 4/01 D-10 Brazil 745.531-537-538		
Bevel pinion front	F 15183	006 981 1705
Bevel pinion rear	F 15159	006 981 3505
Bevel pinion pilot	F 19013	007 981 7901
Differential right	32018 XF	004 981 4305
Differential left	32018 XF	004 981 4305
HO 4/01 D-10 Turkey 746.420-421-426-427		
Bevel pinion front	F 15183	006 981 1705
Bevel pinion rear	F 15159	006 981 3505
Bevel pinion pilot	F 19013	007 981 7901
Differential right	32018 XF	004 981 4305
Differential left	32018 XF	004 981 4305
HO 4/01 DL-10 745.876		
Bevel pinion front	31313 F	002 981 4505
Bevel pinion rear	F 15159	006 981 3505
Bevel pinion pilot	F 19013	007 981 7901
Differential right	32018 XF	004 981 4305
Differential left	32018 XF	004 981 4305

POSITION	Fersa	OEM
HO 4/01 DL-10 745.800-801-807-808-809-840-841-842-843		
Bevel pinion front	F 15183	006 981 1705
Bevel pinion rear	F 15159	006 981 3505
Bevel pinion pilot	F 19013	007 981 7901
Differential right	32018 XF	004 981 4305
Differential left	32018 XF	004 981 4305
HO 4/01 DL-10 745.844-845-846-847-849		
Bevel pinion front	F 15183	006 981 1705
Bevel pinion rear	F 15159	006 981 3505
Bevel pinion pilot	F 19013	007 981 7901
Differential right	32018 XF	004 981 4305
Differential left	32018 XF	004 981 4305
HO 4/01 DL-10 745.874-875-877		
Bevel pinion front	F 15183	006 981 1705
Bevel pinion rear	F 15159	006 981 3505
Bevel pinion pilot	F 19013	007 981 7901
Differential right	32018 XF	004 981 4305
Differential left	32018 XF	004 981 4305
HO 4/01 DL-10 Brazil 745.530-536-539-980-981		
Bevel pinion front	F 15183	006 981 1705
Bevel pinion rear	F 15159	006 981 3505
Bevel pinion pilot	F 19013	007 981 7901
Differential right	32018 XF	004 981 4305
Differential left	32018 XF	004 981 4305
HO 4/01 DL-10 Turkey 746.422-423-424-428-429		
Bevel pinion front	F 15183	006 981 1705
Bevel pinion rear	F 15159	006 981 3505
Bevel pinion pilot	F 19013	007 981 7901
Differential right	32018 XF	004 981 4305
Differential left	32018 XF	004 981 4305
HO4/01 D-11,5		
Bevel pinion front	F 15183	006 981 1705
Bevel pinion rear	F 15159	006 981 3505
Bevel pinion pilot	*	
Differential right	32018 XF	006 981 0005
Differential left	32018 XF	006 981 0005
HO 4/01 DL-11,5 745.872		
Bevel pinion front	31313 F	002 981 4505
Bevel pinion rear	F 15159	006 981 3505
Bevel pinion pilot	F 19013	007 981 7901
Differential right	32018 XF	004 981 4305
Differential left	32018 XF	004 981 4305

01 Differential

POSITION	Fersa	OEM
HO 4/01 DL-11,5 745.802-806		
Bevel pinion front	F 15183	006 981 1705
Bevel pinion rear	F 15159	006 981 3505
Bevel pinion pilot	F 19013	007 981 7901
Differential right	32018 XF	004 981 4305
Differential left	32018 XF	004 981 4305

POSITION	Fersa	OEM
HO 4/01 DL-11,5 745.870-871		
Bevel pinion front	F 15183	006 981 1705
Bevel pinion rear	F 15159	006 981 3505
Bevel pinion pilot	F 19013	007 981 7901
Differential right	32018 XF	004 981 4305
Differential left	32018 XF	004 981 4305

POSITION	Fersa	OEM
HO 4/02 CL-11,5 745.862		
Bevel pinion front	31313 F	002 981 4505
Bevel pinion rear	F 15159	006 981 3505
Bevel pinion pilot	F 19013	007 981 7901
Differential right	32018 XF	004 981 4305
Differential left	32018 XF	004 981 4305

POSITION	Fersa	OEM
HO 4/02 CL-11,5 745.850-860-861-863-864		
Bevel pinion front	F 15183	006 981 1705
Bevel pinion rear	F 15159	006 981 3505
Bevel pinion pilot	F 19013	007 981 7901
Differential right	32018 XF	004 981 4305
Differential left	32018 XF	004 981 4305

POSITION	Fersa	OEM
HO4/08 DCL-11,5		
Bevel pinion front	F 15255	014 981 7805
Bevel pinion rear	F 15256	014 981 7905
Differential right	32022 XF	002 981 5005
Differential left	32017 XF	005 981 1405

POSITION	Fersa	OEM
HO 4/10 DL-10		
Bevel pinion front	HM 911244/HM 911216	002 981 1105
Bevel pinion rear	F 15158	007 981 8905
Bevel pinion pilot	F 19043	002 981 9501
Differential right	47487/47420	002 981 2605
Differential left	47487/47420	002 981 2605

POSITION	Fersa	OEM
HO 4/10 L-10		
Bevel pinion front	HM 911244/HM 911216	002 981 1105
Bevel pinion rear	F 15158	007 981 8905
Bevel pinion pilot	F 19043	002 981 9501
Differential right	47487/47420	002 981 2605
Differential left	47487/47420	002 981 2605

POSITION	Fersa	OEM
HO 4/18 DL-7,7		
Bevel pinion front	HM 911244/HM 911216	002 981 1105
Bevel pinion rear	F 15158	007 981 8905
Bevel pinion pilot	F 19043	002 981 9501
Differential right	47487/47420	002 981 2605
Differential left	47487/47420	002 981 2605

POSITION	Fersa	OEM
HO 4/18 L-7,7		
Bevel pinion front	HM 911244/HM 911216	002 981 1105
Bevel pinion rear	F 15158	007 981 8905
Bevel pinion pilot	F 19043	002 981 9501
Differential right	47487/47420	002 981 2605
Differential left	47487/47420	002 981 2605

POSITION	Fersa	OEM
HO 4/2-7,6 (TURKEY)		
Bevel pinion	HM 911244/HM 911216	002 981 1105
Bevel pinion pilot	F 19043	002 981 9501
Differential right	47487/47420	002 981 2605
Differential left	47487/47420	002 981 2605

POSITION	Fersa	OEM
HO 5/4 Z-10		
Bevel pinion front	F 15082	001 981 9905
Bevel pinion rear	F 15083	003 981 1205
Bevel pinion pilot	F 19015	003 981 1701
Differential right	32020 XF	001 981 7205
Differential left	32020 XF	001 981 7205

POSITION	Fersa	OEM
HO 5/8 DL-10 745.200		
Bevel pinion front	F 15082	001 981 9905
Bevel pinion rear	F 15083	003 981 1205
Bevel pinion pilot	F 19015	003 981 1701
Differential right	32020 XF	001 981 7205
Differential left	32020 XF	001 981 7205

POSITION	Fersa	OEM
HO 5/8 DL-10 745.207 / 745.230		
Bevel pinion front	F 15183	006 981 1705
Bevel pinion rear	*	006 981 1805
Bevel pinion pilot	F 19015	003 981 1701
Differential right	32020 XF	001 981 7205
Differential left	32020 XF	001 981 7205

POSITION	Fersa	OEM
HO 5/8 DZ-10 746.412		
Bevel pinion front	F 15183	006 981 1705
Bevel pinion rear	*	006 981 1805
Bevel pinion pilot	F 19015	003 981 1701
Differential right	32020 XF	001 981 7205
Differential left	32020 XF	001 981 7205

POSITION	Fersa	OEM
HO 5/8 DZ-10		
		746.411 / 746.414 / 746.415
Bevel pinion front	F 15082	001 981 9905
Bevel pinion rear	F 15083	003 981 1205
Bevel pinion pilot	F 19015	003 981 1701
Differential right	32020 XF	001 981 7205
Differential left	32020 XF	001 981 7205

HO 5/8 L-10		
Bevel pinion front	F 15082	001 981 9905
Bevel pinion rear	F 15083	003 981 1205
Bevel pinion pilot	F 19015	003 981 1701
Differential right	32020 XF	001 981 7205
Differential left	32020 XF	001 981 7205

HO 6/1		
Bevel pinion front	F 15253	014 981 2005
Bevel pinion rear	F 15254	014 981 4905
Differential right	32024 XF	014 981 5405
Differential left	32020 XF	017 981 7905

HO 6/2		
Bevel pinion front	F 15253	014 981 2005
Bevel pinion rear	F 15254	014 981 4905
Differential right	32024 XF	014 981 5405
Differential left	32020 XF	017 981 7905

HO 6/3		
Bevel pinion front	F 15253	014 981 2005
Bevel pinion rear	F 15254	014 981 4905
Differential right	32024 XF	014 981 5405
Differential left	32020 XF	017 981 7905

HO 6/5		
Bevel pinion front	F 15253	014 981 2005
Bevel pinion rear	F 15254	014 981 4905
Differential right	32024 XF	014 981 5405
Differential left	32020 XF	017 981 7905

HO 6/6		
Bevel pinion front	F 15253	014 981 2005
Bevel pinion rear	F 15254	014 981 4905
Differential right	32024 XF	014 981 5405
Differential left	32020 XF	017 981 7905

HO 7/01 DL-10		
Bevel pinion front	31313 F	002 981 4505
Bevel pinion rear	32314 BF	003 981 2905
Differential right	33115 F	003 981 3205
Differential left	33115 F	003 981 3205

POSITION	Fersa	OEM
HO 7/01 DLS-10		
Bevel pinion front	31313 F	002 981 4505
Bevel pinion rear	32314 BF	003 981 2905
Differential right	33115 F	003 981 3205
Differential left	33115 F	003 981 3205

HO 7/02 DLM-10		
Bevel pinion front	*	007 981 6305
Bevel pinion rear	32314 BF	003 981 2905
Differential right	33115 F	003 981 3205
Differential left	33115 F	003 981 3205

HO 7/10 DL-11,5		
Bevel pinion front	HM 807048/HM 807010	005 981 4605
Bevel pinion rear	32313 BF	005 981 0505
Differential right	33113 F	003 981 4105
Differential left	33113 F	003 981 4105

HO 7/8 DL-10		
Bevel pinion front	HM 807048/HM 807010	005 981 4605
Bevel pinion rear	32313 BF	005 981 0505
Differential right	33113 F	003 981 4105
Differential left	33113 F	003 981 4105

HO 7/9 DL-10		
Bevel pinion front	HM 807048/HM 807010	005 981 4605
Bevel pinion rear	32313 BF	005 981 0505
Differential right	33113 F	003 981 4105
Differential left	33113 F	003 981 4105

HO 8/1 DCL-13		
Bevel pinion front	F 15253	014 981 2005
Bevel pinion rear	F 15257	014 981 2205
Differential right	32028 XF	009 981 7905
Differential left	F 15208	011 981 3605

HO 8/1 DCLS-13		
Bevel pinion front	F 15253	014 981 2005
Bevel pinion rear	F 15257	014 981 2205
Differential right	32028 XF	009 981 7905
Differential left	F 15208	011 981 3605

Gearbox

Model	Pag
EATON	
FS 5306 A	82
FS 6206 A	82
FS 6306 A	82
FSO 4405	82
MERCEDES BENZ	
G3-36	83
G3-40	83
G3-50 ASP/MOD	83
G3-60,1 BUS	83
G32	84
G60-6	84
G85-6	84
G100-12	84
G125-16/14,0-1,0	84
G135-16/11,9-0,88	85
G155-9/15,9-1,0	85
G155-16/11,9-0,88	86
G155-16/14,0-1,0	86
G180-16/11,9/EPS	86
G180-16/14,0/EPS	87
G200-16/11,9/EPS	87
G210-16/14,2-0,83	88
G211-12	88
G211-16/17,3-1,00	89
G221-9/10,19-1,0	89
G230-12	90
G230-16/14,2-0,83	90
G231-16	90
G240-16/11,7-0,69	91
G241-16/17,03-1,00	91
G260-16/9,75-0,57	92
G280-16/11,72-0,69	92
G281-12/14,93-1,00	93
G330-12/11,63-0,77	93
GO4/160-6/8,2	93
GO110-6	94
GO170-6/8,2-1,0	94

Model	Pag
GO190-6/8,2-1,0	94
GO210-6/6,5-0,8	95
GO210-8/11,8-1,0	95
GO230-6/6,5-0,8	95
GO230-12/14,93-1,0	95
GO240-6/6,5-0,8	96
ZF	
4K-120 GP	96
4K-121 GP	96
4S-120 GP	97
5K-90 GP	97
5K-91 GP	97
5K-90 GPA	98
5K-91 GPA	98
5K-110 GPA	99
5K-110 GP	99
5K-110 GPA+GV90/1	100
5K-110 GP+GV90/1	100
5S-90 GP	101
5S-92 GP	101
5S-90 GPA	101
5S-110 GPA	102
5S-110 GP	102
5S-110 GPA+GV90/1	103
5S-110 GP+GV90/1	103
5S-111 GP	104
5S-111 GPA	104
5S-111 GP+GV90/1	105
6S-850	105
8S-1350	105
9S-75	106
16S-112	106
16K-130	107
16K-160	107
16K-190	108
16S-130	109
16S-160	110
16S-190	111

Model	Pag
16S-220	112
16S-220	112
16S-1300	112
16S-1600	113
16S-1650	113
16S-1900	113
AK6-80	114
AK6-80	114
AK6-80+GV80	115
AK6-90	115
AK6-90+GV90	115
AK6-90	116
GV 80	116
S5-35/2	117
S5-420	118
S5-680	118
S5-820	118
S6-80	119
S6-80+GV80	120
S6-85	121
S6-90	121
S6-90+GV90	123
S6-680	124
S6-1550	124



POSITION	Fersa	OEM
----------	-------	-----

EATON

FS 5306 A		
Main shaft	F 17044K	017 981 3610
Main shaft	F 17043K	017 981 3510
Main shaft	F 17046K	017 981 3810
Main shaft	F 17045K	017 981 3710
Reverse shaft	*	017 981 3910
Counter shaft front	25590/25522	001 981 8280/012 981 0805
Counter shaft rear	3782/3720	001 981 8380
	45285 A/45220	001 981 8180/013 981 0105
	31594/31520	012 981 0605
Input shaft front	39590/39520	001 981 8080/012 981 0705

FS 6206 A		
Main shaft	F 17044K	017 981 3610
Main shaft	F 17043K	017 981 3510
Main shaft	F 17046K	017 981 3810
Main shaft	F 17045K	017 981 3710
Reverse shaft	*	017 981 3910
Counter shaft front	25590/25522	001 981 8280/012 981 0805
Counter shaft rear	3782/3720	001 981 8380
	45285 A/45220	001 981 8180/013 981 0105
Main shaft	31594/31520	012 981 0605
Input shaft front	39590/39520	001 981 8080/012 981 0705

FS 6306 A		
Main shaft	F 17044K	017 981 3610
Main shaft	F 17043K	017 981 3510
Main shaft	F 17046K	017 981 3810
Main shaft	F 17045K	017 981 3710
Reverse shaft	*	017 981 3910
Counter shaft front	25590/25522	001 981 8280/012 981 0805
Counter shaft rear	3782/3720	001 981 8380
	45285 A/45220	001 981 8180/013 981 0105
	31594/31520	012 981 0605
Input shaft front	39590/39520	001 981 8080/012 981 0705

FSO 4405		
Input shaft front	M 802048/M 802011	016 981 8305/002 981 3180
Main shaft	*	003 981 0618
	*	003 981 0818
	*	003 981 0918
	25581/25520	016 981 8505/002 981 3380
	2689/2631	016 981 8605
	25877/25821	016 981 8705/002 981 3480
	*	009 981 4525

POSITION	Fersa	OEM
----------	-------	-----

MERCEDES BENZ

G3-36		
Main shaft	*	345 981 7212
Main shaft	*	345 981 7312
Counter shaft front	30308 F	001 981 3105
Counter shaft rear	30308 F	001 981 3105
Main shaft front	QJ 309 FM	345 981 7127
Main shaft rear (From 68 to 73)	*	000 981 4312
Main shaft rear	*	345 981 7012
Main shaft intermediate	F 19044	344 981 7001
Input shaft front	QJ 209 FM	345 981 7027
Input shaft rear	NU 209 FN	344 981 7101

G3-40		
Main shaft	*	345 981 7212
Main shaft	*	345 981 7312
Counter shaft front	30308 F	001 981 3105
Counter shaft rear	30308 F	001 981 3105
Main shaft front	QJ 309 FM	345 981 7127
Main shaft rear	*	345 981 0012
Main shaft intermediate	F 19044	344 981 7001
Input shaft front	QJ 209 FM	345 981 7027
Input shaft	NU 209 FN	344 981 7101

G3-50 ASP/MOD		
Reverse shaft	*	001 981 9312
Main shaft	*	001 981 4012
Main shaft	*	001 981 4612
Main shaft	*	001 981 4412
Counter shaft front	30308 F	001 981 3105
Counter shaft rear	30308 F	001 981 3105
Main shaft front	QJ 309 FM	345 981 7127
Main shaft rear	*	001 981 9512
Main shaft intermediate	F 19044	344 981 7001
Input shaft front	QJ 212 FM	345 981 7627
Input shaft rear	F 19011	345 981 8101
Main shaft	*	001 981 4112

G3-60,1 BUS		
Main shaft rear	*	001 981 9312
Main shaft	*	000 981 7212
Main shaft	*	327 981 0112
Main shaft	*	001 981 4612
Main shaft	*	001 981 4412
Main shaft	*	001 981 4012
Counter shaft front	30308 F	001 981 3105
Counter shaft rear	30308 F	001 981 3105
Main shaft front	QJ 309 FM	345 981 7127
Main shaft intermediate	F 19044	344 981 7001
Input shaft front	QJ 212 FM	345 981 7627
Input shaft rear	F 19011	345 981 8101

POSITION	Fersa	OEM
MERCEDES BENZ		
G32		
Counter shaft front	30308 F	001 981 3105
Counter shaft rear	30308 F	001 981 3105
Main shaft front	QJ 309 FM	345 981 7127
Main shaft rear	*	000 981 2612
Main shaft intermediate	F 19044	344 981 7001
Input shaft front	QJ 209 FM	345 981 7027
Input shaft rear	NU 209 FN	344 981 7101
G60-6 <i>Welded Cones</i>		
Input shaft front	F 18042	009 981 5825
Main shaft rear	F 18042	009 981 5825
Counter shaft front	*	009 981 5725
Counter shaft rear	F 19069	010 981 4901
Input shaft front	F 18042	009 981 5825
Main shaft rear	F 18042	009 981 5825
Counter shaft front	*	009 981 5725
Counter shaft rear	F 19069	010 981 4901
G85-6 <i>Weldless Cones</i>		
Input shaft front	F 18042	009 981 5825
Main shaft rear	F 18042	009 981 5825
Counter shaft front	*	009 981 5725
Counter shaft rear	F 19069	010 981 4901
G100-12		
Input shaft front	F 15133	014 981 3905
Input shaft	*	018 981 0510
Main shaft front	CONE F 15110	012 981 2805
Main shaft intermediate	CONE F 15131	013 981 0305
Main shaft intermediate	CONE LM 503349	013 981 0405
Main shaft	*	018 981 7710
Main shaft	F 17032 K	009 981 1510
Main shaft	*	007 981 5510
Main shaft	*	007 981 5510
Main shaft	*	019 981 1510
Main shaft	*	018 981 8110
Main shaft rear	CONE F 15134	002 981 4581
Main shaft rear	*	002 981 4581/001 981 9680
Counter shaft front	529/520 X1	014 981 1405
Counter shaft rear	CONE F 15132	002 981 4681
Counter shaft rear	*	002 981 4681/001 981 9780
Reverse shaft	*	019 981 4610
G125-16/14,0-1,0		
Input shaft front	30216 F	009 981 6205
Input shaft (Up to gearbox 300439)	*	013 981 6410
Input shaft (From gearbox 300440)	*	016 981 0210
Main shaft front (New type)	*	017 981 3205

POSITION	Fersa	OEM
MERCEDES BENZ		
G125-16/14,0-1,0		
Main shaft front (Old Type)	*	009 981 0705
Main shaft intermediate	28577/28520	010 981 2405
Main shaft	*	014 981 3910
Main shaft	F 17035 K	018 981 6610
Main shaft (Up to gearbox 073829)	*	013 981 2510
Main shaft (From gearbox 073830)	*	014 981 4310
Main shaft	*	013 981 1710
Main shaft rear	*	008 981 8005
Counter shaft front	30309 F	010 981 5905
Counter shaft rear	*	010 981 5205
Reverse shaft	*	013 981 2210
Main shaft intermediate	32011 XF	011 981 7705
Output shaft front	16017/90 C3	008 981 1325
Output shaft rear	6217 C3	004 981 9325
Oil pump	6009 C3	004 981 9225
G135-16/11,9-0,88		
Input shaft front	30216 F	009 981 6205
Input shaft (Up to gearbox 300439)	*	013 981 6410
Input shaft (From gearbox 300440)	*	016 981 0210
Main shaft front (New type)	*	017 981 3205
Main shaft front (Old Type)	*	009 981 0705
Main shaft intermediate	28577/28520	010 981 2405
Main shaft	*	014 981 3910
Main shaft	F 17035 K	018 981 6610
Main shaft (Up to gearbox 073829)	*	013 981 2510
Main shaft (From gearbox 073830)	*	014 981 4310
Main shaft	*	013 981 1710
Main shaft rear	*	008 981 8005
Counter shaft front	30309 F	010 981 5905
Counter shaft rear	*	010 981 5205
Reverse shaft	*	013 981 2210
Main shaft intermediate	32011 XF	011 981 7705
Output shaft front	16017/90 C3	008 981 1325
Output shaft rear	6217 C3	004 981 9325
Oil pump	6009 C3	004 981 9225
G155-9/15,9-1,0		
Input shaft front	F 15190	011 981 1305
Main shaft front	HM 204043/HM 204010	008 981 2805
Main shaft	*	009 981 1410
Main shaft	F 17035 K	018 981 6610
Main shaft	F 17031 K	008 981 8310
Main shaft	*	013 981 5310
Main shaft	*	013 981 6510
Main shaft rear	F 15192	014 981 6105
Counter shaft front	529/520 X1	014 981 1405
Counter shaft rear	F 15245	016 981 1205

POSITION	Fersa	OEM
MERCEDES BENZ		
G155-9/15,9-1,0		
Reverse shaft	F 17033 K	012 981 8910
Output shaft front	16017/90 C3	008 981 1325
Output shaft rear	6217 C3	004 981 9325
Oil pump	6009 C3	004 981 9225
G155-16/11,9-0,88		
Input shaft front	F 15190	011 981 1305
Input shaft	*	009 981 1610
Main shaft intermediate (Old Type)	33210 F	011 981 7605
Main shaft front	HM 204043/HM 204010	008 981 2805
Main shaft intermediate (New type)	*	015 981 7605/002 981 1680
Main shaft intermediate (Old Type)	32011 XF	011 981 7705
Main shaft intermediate (New type)	32011 XF	014 981 1605/002 981 1580
Main shaft	F 17035 K	018 981 6610
Main shaft	F 17032 K	009 981 1510
Main shaft rear	F 15192	014 981 6105
Counter shaft front	529/520 X1	014 981 1405
Counter shaft rear	F 15245	016 981 1205
Reverse shaft	F 17033 K	012 981 8910
Main shaft	F 17031 K	008 981 8310
Output shaft front	16017/90 C3	008 981 1325
Output shaft rear	6217 C3	004 981 9325
Oil pump	6009 C3	004 981 9225
G155-16/14,0-1,0		
Input shaft front	F 15190	011 981 1305
Input shaft	*	009 981 1610
Main shaft intermediate (Old Type)	33210 F	011 981 7605
Main shaft front	HM 204043/HM 204010	008 981 2805
Main shaft intermediate (New type)	*	015 981 7605/002 981 1680
Main shaft intermediate (Old Type)	32011 XF	011 981 7705
Main shaft intermediate (New type)	32011 XF	014 981 1605/002 981 1580
Main shaft	F 17035 K	018 981 6610
Main shaft	F 17032 K	009 981 1510
Main shaft rear	F 15192	014 981 6105
Counter shaft front	529/520 X1	014 981 1405
Counter shaft rear	F 15245	016 981 1205
Reverse shaft	F 17033 K	012 981 8910
Main shaft	F 17031 K	008 981 8310
Output shaft front	16017/90 C3	008 981 1325
Output shaft rear	6217 C3	004 981 9325
Oil pump	6009 C3	004 981 9225
G180-16/11,9/EPS		
Input shaft front	F 15190	011 981 1305
Input shaft	*	009 981 1610
Main shaft front	HM 204043/HM 204010	008 981 2805
Main shaft intermediate (Old Type)	33210 F	011 981 7605
Main shaft intermediate (New type)	*	015 981 7605/002 981 1680
Main shaft intermediate (Old Type)	32011 XF	011 981 7705
Main shaft intermediate (New type)	32011 XF	014 981 1605/002 981 1580
Main shaft	F 17035 K	018 981 6610
Main shaft	F 17032 K	009 981 1510
Main shaft rear	F 15192	014 981 6105
Main shaft	F 17031 K	008 981 8310
Oil pump	6009 C3	004 981 8625
Output shaft front	16017/90 C3	004 981 8825
Output shaft rear	6217 C3	004 981 8525
Counter shaft front	529/520 X1	014 981 1405
Counter shaft rear	F 15245	016 981 1205
Reverse shaft	F 17033 K	012 981 8910

POSITION	Fersa	OEM
MERCEDES BENZ		
G180-16/11,9/EPS		
Main shaft intermediate (New type)	*	015 981 7605/002 981 1680
Main shaft intermediate (Old Type)	32011 XF	011 981 7705
Main shaft intermediate (New type)	32011 XF	014 981 1605/002 981 1580
Main shaft	F 17035 K	018 981 6610
Main shaft	F 17032 K	009 981 1510
Main shaft rear	F 15192	014 981 6105
Main shaft	F 17031 K	008 981 8310
Oil pump	6009 C3	004 981 8625
Output shaft front	16017/90 C3	004 981 8825
Output shaft rear	6217 C3	004 981 8525
Counter shaft front	529/520 X1	014 981 1405
Counter shaft rear	F 15245	016 981 1205
Reverse shaft	F 17033 K	012 981 8910
G180-16/14,0/EPS		
Input shaft front	F 15190	011 981 1305
Input shaft	*	009 981 1610
Main shaft front	HM 204043/HM 204010	008 981 2805
Main shaft intermediate (Old Type)	33210 F	011 981 7605
Main shaft intermediate (New type)	*	015 981 7605/002 981 1680
Main shaft intermediate (Old Type)	32011 XF	011 981 7705
Main shaft intermediate (New type)	32011 XF	014 981 1605/002 981 1580
Main shaft	F 17035 K	018 981 6610
Main shaft	F 17032 K	009 981 1510
Main shaft rear	F 15192	014 981 6105
Main shaft	F 17031 K	008 981 8310
Oil pump	6009 C3	004 981 8625
Output shaft front	16017/90 C3	004 981 8825
Output shaft rear	6217 C3	004 981 8525
Counter shaft front	529/520 X1	014 981 1405
Counter shaft rear	F 15245	016 981 1205
Reverse shaft	F 17033 K	012 981 8910
G200-16/11,9/EPS		
Input shaft front	F 15190	011 981 1305
Input shaft	*	009 981 1610
Main shaft front	HM 204043/HM 204010	008 981 2805
Main shaft intermediate (Old Type)	33210 F	011 981 7605
Main shaft intermediate (New type)	*	015 981 7605/002 981 1680
Main shaft intermediate (Old Type)	32011 XF	011 981 7705
Main shaft intermediate (New type)	32011 XF	014 981 1605/002 981 1580
Main shaft	F 17035 K	018 981 6610
Main shaft	F 17032 K	009 981 1510
Main shaft rear	F 15192	014 981 6105
Main shaft	F 17031 K	008 981 8310
Oil pump	6009 C3	004 981 8625

POSITION	Fersa	OEM
MERCEDES BENZ		
G200-16/11,9/EPS		
Output shaft front	16017/90 C3	004 981 8825
Output shaft rear	6217 C3	004 981 8525
Counter shaft front	529/520 X1	014 981 1405
Counter shaft rear	F 15245	016 981 1205
Reverse shaft	F 17033 K	012 981 8910
G210-16/14,2-0,83		
Input shaft front	F 15190	011 981 1305
Input shaft	F 17034 K	016 981 0010
Main shaft front	CONE 4367 X	015 981 1605
Main shaft intermediate	HM 204043/HM 204010	008 981 2805
Main shaft intermediate (Old Type)	33210 F	011 981 7605
Main shaft intermediate (New Type. Up to gearbox 438701. With Gear 4th Speed 389 260 8908)	*	015 981 7605/002 981 1680
Main shaft intermediate (New Type. Up to gearbox 438701. With Gear 4th Speed 389 262 8610)	*	011 981 6005
Main shaft intermediate (New Type. From gearbox 438702. With Gear 4th Speed 945 262 0510.)	CONE F 15244	015 981 7605
Main shaft intermediate (Old Type)	32011 XF	011 981 7705
Main shaft intermediate (New type)	32011 XF	014 981 1605
Main shaft	F 17035 K	018 981 6610
Main shaft	F 17032 K	009 981 1510
Main shaft (Old Type)	F 17031 K	008 981 8310
Main shaft (New type)	*	018 981 8110
Main shaft rear	F 15192	014 981 6105
Counter shaft front	529/520 X1	014 981 1405
Counter shaft rear	F 15245	016 981 1205
Reverse shaft	F 17033 K	012 981 8910
Output shaft front	16017/90 C3	008 981 1325
Oil pump (With Oil pump shaft 389 269 1210)	6009 C3	004 981 9225
Oil pump (With Oil pump shafts 947 269 1010 & 947 269 1110)	*	008 981 5425
Output shaft rear	6217/80 C3	008 981 3025
Output shaft rear (For Model with TELMA Retarder)	*	007 981 8201
G211-12		
Input shaft front	F 15190	011 981 1305
Input shaft	*	022 981 2010
Main shaft front	CONE F 15249	014 981 1905
Main shaft intermediate	CONE F 15244	015 981 7605
Main shaft intermediate	CONE 4367 X	015 981 1605
Main shaft	F 17031 K	008 981 8310
Main shaft	*	021 981 5710
Main shaft	*	022 981 2310
Main shaft rear	*	016 981 7881

POSITION	Fersa	OEM
MERCEDES BENZ		
G211-12		
Counter shaft front	529/520 X1	014 981 1405
Counter shaft rear	*	002 981 7781
Reverse shaft	*	021 981 5610
Output shaft front	16017/90 C3	008 981 1325
Output shaft rear	*	009 981 3625
Oil pump	*	008 981 5425
G211-16/17,3-1,00		
Input shaft front	F 15190	011 981 1305
Input shaft	*	018 981 6410
Main shaft front	CONE F 15249	014 981 1905
Main shaft intermediate	CONE F 15244	015 981 7605
Main shaft	F 17035 K	018 981 6610
Main shaft	F 17032 K	009 981 1510
Main shaft intermediate	32011 XF	014 981 1605
Main shaft (Old Type)	F 17031 K	008 981 8310
Main shaft (New type)	*	018 981 8110
Main shaft rear	F 15192	014 981 6105
Counter shaft front	529/520 X1	014 981 1405
Counter shaft rear	F 15245	016 981 1205
Reverse shaft	F 17033 K	012 981 8910
Output shaft front	16017/90 C3	008 981 1325
Output shaft rear	6217/80 C3	008 981 3025
Output shaft rear (For Model with TELMA Retarder)	*	007 981 8201
Oil pump (With oil pump shaft 389 269 1210)	6009 C3	004 981 9225
Oil pump (With oil pump shaft 947 269 1010 & 947 269 1110)	*	008 981 5425
G221-9/10,19-1,0		
Input shaft front	F 15190	011 981 1305
Main shaft front	CONE 4367 X	015 981 1605
Main shaft	*	009 981 4510
Main shaft	*	019 981 9210
Main shaft	*	021 981 1710
Main shaft	F 17034 K	016 981 0010
Main shaft rear	F 15192	014 981 6105
Counter shaft front	529/520 X1	014 981 1405
Counter shaft rear	F 15245	016 981 1205
Reverse shaft	F 17033 K	012 981 8910
Output shaft front	16017/90 C3	008 981 1325
Output shaft rear	6217/80 C3	008 981 3025
Output shaft rear (For Model with TELMA Retarder)	*	007 981 8201
Oil pump (With oil pump shaft 389 269 1210)	6009 C3	004 981 9225
Oil pump (With oil pump shaft 947 269 1010 & 947 269 1110)	*	008 981 5425

POSITION	Fersa	OEM
MERCEDES BENZ		
G230-12		
Input shaft	*	002 981 5712
Input shaft front	F 15190	011 981 1305
Input shaft	*	022 981 2110
Main shaft front	CONE F 15249	017 981 1305
Main shaft intermediate	CONE F 15244	015 981 7605
Main shaft intermediate	32011 XF	011 981 7705
Main shaft	F 17031 K	019 981 4410
Main shaft	*	013 981 1210
Main shaft	*	022 981 2310
Output shaft front	16017/90 C3	008 981 1325
Output shaft rear	*	009 981 3325
Counter shaft front	529/520 X1	015 981 9005
Counter shaft rear	*	002 981 7781
Reverse shaft	*	021 981 5610
Oil pump	*	008 981 5425
G230-16/14,2-0,83		
Input shaft front	F 15190	011 981 1305
Input shaft	F 17034 K	016 981 0010
Main shaft front	CONE 4367 X	015 981 1605
Main shaft intermediate	CONE F 15244	015 981 7605
Main shaft intermediate	32011 XF	014 981 1605
Main shaft	F 17035 K	018 981 6610
Main shaft	F 17032 K	009 981 1510
Main shaft rear	F 15192	014 981 6105
Counter shaft front	529/520 X1	014 981 1405
Counter shaft rear	F 15245	016 981 1205
Reverse shaft	F 17033 K	012 981 8910
Output shaft front	16017/90 C3	008 981 1325
Oil pump (With Oil pump shaft 389 269 1210)	6009 C3	004 981 9225
Oil pump (With Oil pump shafts 947 269 1010 & 947 269 1110)	*	008 981 5425
Output shaft rear	6217/80 C3	008 981 3025
Output shaft rear (For Model with TELMA Retarder)	*	007 981 8201
G231-16		
Input shaft front	F 15190	011 981 1305
Input shaft	*	018 981 6410
Main shaft front	CONE F 15249	014 981 1905
Main shaft intermediate	CONE F 15244	015 981 7605
Main shaft	F 17035 K	018 981 6610
Main shaft	F 17032 K	009 981 1510
Main shaft rear	F 15192	014 981 6105
Main shaft intermediate	32011 XF	014 981 1605
Counter shaft front	529/520 X1	014 981 1405
Counter shaft rear	F 15245	016 981 1205

POSITION	Fersa	OEM
MERCEDES BENZ		
G231-16		
Reverse shaft	F 17033 K	012 981 8910
Main shaft (Old tipe with main shaft 945 262 3605)	F 17031 K	008 981 8310
Main shaft (New type with main shaft 945 262 4505)	*	018 981 8110
Output shaft front	16017/90 C3	008 981 1325
Output shaft rear	6217/80 C3	008 981 3025
Output shaft rear (For Model with TELMA Retarder)	*	007 981 8201
Oil pump (With Oil pump shaft 389 269 1210)	6009 C3	004 981 9225
Oil pump (With Oil pump shafts 947 269 1010 & 947 269 1110)	*	008 981 5425
G240-16/11,7-0,69		
Input shaft front	F 15190	011 981 1305
Input shaft	F 17034 K	016 981 0010
Main shaft front	CONE 4367 X	015 981 1605
Main shaft intermediate	CONE F 15113	017 981 5105
Main shaft intermediate	CONE F 15111	015 981 6205
Main shaft	F 17035 K	018 981 6610
Main shaft (Old tipe with main shaft 945 262 3605)	F 17031 K	008 981 8310
Main shaft (New type with main shaft 945 262 4505)	*	018 981 8110
Main shaft	F 17032 K	009 981 1510
Main shaft rear	F 15192	014 981 6105
Counter shaft front	529/520 X1	014 981 1405
Counter shaft rear	F 15245	016 981 1205
Reverse shaft	F 17033 K	012 981 8910
Output shaft front	16017/90 C3	008 981 1325
Oil pump (With Oil pump shaft 389 269 1210)	6009 C3	004 981 9225
Oil pump (With Oil pump shafts 947 269 1010 & 947 269 1110)	*	008 981 5425
Output shaft rear (Old type (OT Planet carrier uses old bearing type)	6217 C3	004 981 9325
Output shaft rear (New type)	6217/80 C3	008 981 3025
Output shaft rear (For Model with TELMA Retarder)	*	007 981 8201
G241-16/17,03-1,00		
Input shaft front	F 15190	011 981 1305
Input shaft	*	018 981 6410
Main shaft front	CONE F 15249	014 981 1905
Main shaft intermediate	CONE F 15113	017 981 5105
Main shaft intermediate	CONE F 15111	015 981 6205
Main shaft	F 17035 K	018 981 6610
Main shaft	F 17035 K	018 981 6610
Main shaft	*	018 981 8110
Main shaft	F 17032 K	009 981 1510
Main shaft rear	F 15192	014 981 6105

POSITION	Fersa	OEM
MERCEDES BENZ		
G241-16/17,03-1,00		
Counter shaft front	529/520 X1	014 981 1405
Counter shaft rear	F 15245	016 981 1205
Reverse shaft	F 17033 K	012 981 8910
Output shaft front	16017/90 C3	008 981 1325
Oil pump (With Oil pump shaft 389 269 1210)	6009 C3	004 981 9225
Oil pump (With Oil pump shafts 947 269 1010 & 947 269 1110)	*	008 981 5425
Output shaft rear	6217/80 C3	008 981 3025
Output shaft rear (For Model with TELMA Retarder)	*	007 981 8201
G260-16/9,75-0,57		
Input shaft front	F 15190	011 981 1305
Input shaft	F 17034 K	016 981 0010
Main shaft front	CONE 4367 X	015 981 1605
Main shaft intermediate	CONE F 15113	017 981 5105
Main shaft intermediate	CONE F 15111	015 981 6205
Main shaft	F 17035 K	018 981 6610
Main shaft	F 17032 K	009 981 1510
Main shaft rear	F 15192	014 981 6105
Counter shaft front	529/520 X1	014 981 1405
Counter shaft rear	F 15245	016 981 1205
Reverse shaft	F 17033 K	012 981 8910
Main shaft (Old type with main shaft 945 262 3605)	F 17031 K	008 981 8310
Main shaft (New type with main shaft 945 262 4505)	*	018 981 8110
Output shaft front	16017/90 C3	008 981 1325
Oil pump (With Oil pump shaft 389 269 1210)	6009 C3	004 981 9225
Oil pump (With Oil pump shafts 947 269 1010 & 947 269 1110)	*	008 981 5425
Output shaft rear	6217/80 C3	008 981 3025
Output shaft rear (For Model with TELMA Retarder)	*	007 981 8201
G280-16/11,72-0,69		
Input shaft front	F 15190	011 981 1305
Input shaft	*	018 981 6410
Main shaft front	CONE F 15249	014 981 1905
Main shaft intermediate	CONE F 15113	017 981 5105
Main shaft intermediate	CONE F 15111	015 981 6205
Main shaft	F 17035 K	018 981 6610
Main shaft	F 17035 K	018 981 6610
Main shaft	*	018 981 8110
Main shaft	F 17032 K	009 981 1510
Main shaft rear	F 15192	014 981 6105
Counter shaft front	529/520 X1	014 981 1405
Counter shaft rear	F 15245	016 981 1205
Reverse shaft	F 17033 K	012 981 8910

POSITION	Fersa	OEM
MERCEDES BENZ		
G280-16/11,72-0,69		
Output shaft front	16017/90 C3	008 981 1325
Oil pump (With Oil pump shaft 389 269 1210)	6009 C3	004 981 9225
Oil pump (With Oil pump shafts 947 269 1010 & 947 269 1110)	*	008 981 5425
Output shaft rear	6217/80 C3	008 981 3025
Output shaft rear (For Model with TELMA Retarder)	*	007 981 8201
G281-12/14,93-1,00		
Input shaft front	F 15190	011 981 1305
Input shaft	*	022 981 5310
Main shaft front	CONE F 15249	014 981 1905
Main shaft intermediate	CONE F 15113	017 981 5105
Main shaft intermediate	CEM F 15269	017 981 7105
Main shaft	*	022 981 5810
Main shaft	*	022 981 5910
Main shaft	*	022 981 5610
Main shaft rear	F 15192	014 981 6105
Counter shaft front	529/520 X1	015 981 9005
Reverse shaft	F 17033 K	012 981 8910
Counter shaft rear	F 15245	017 981 2605
Output shaft front	16017/90 C3	008 981 1325
Oil pump	*	008 981 5425
Output shaft rear	6217/80 C3	008 981 3025
G330-12/11,63-0,77		
Input shaft front	F 15190	011 981 1305
Input shaft	*	022 981 5310
Main shaft front	CONE F 15249	014 981 1905
Main shaft intermediate	CONE F 15113	017 981 5105
Main shaft intermediate	CEM F 15269	017 981 7105
Main shaft	*	022 981 5810
Main shaft	*	022 981 5910
Main shaft	*	022 981 5610
Main shaft rear	F 15192	014 981 6105
Counter shaft front	529/520 X1	015 981 9005
Reverse shaft	F 17033 K	012 981 8910
Counter shaft rear	F 15245	017 981 2605
Output shaft front	16017/90 C3	008 981 1325
Oil pump	*	008 981 5425
Output shaft rear	6217/80 C3	008 981 3025
GO4/160-6/8,2		
Input shaft front	F 15190	011 981 1305
Main shaft front	CONE 4367 X	015 981 1605
Main shaft	*	011 981 7610
Main shaft	F 17032 K	009 981 1510
Main shaft	*	007 981 5510

POSITION	Fersa	OEM
MERCEDES BENZ		
GO4/160-6/8,2		
Main shaft	*	021 981 9410
Main shaft	*	021 981 9410
Main shaft rear (Up to gearbox 372851)	30313 F	009 981 8905
Main shaft rear (From gearbox 372852)	F 15265	012 981 3705
Counter shaft front	529/520 X1	014 981 1405
Reverse shaft	*	015 981 4110
Counter shaft rear	F 15161	012 981 3605
GO110-6		
Input shaft front	F 18042	009 981 5825
Main shaft front	*	976 981 0012
Main shaft	*	018 981 3610
Main shaft	*	017 981 5610
Main shaft	*	018 981 5810
Main shaft	*	018 981 5810
Main shaft	*	018 981 5310
Main shaft	*	023 981 2910
Main shaft rear	F 18042	009 981 5825
Counter shaft front	*	009 981 5725
Counter shaft rear	F 19069	010 981 4901
Reverse shaft	*	018 981 5710
GO170-6/8,2-1,0		
Input shaft front	F 15190	011 981 1305
Main shaft front	CONE 4367 X	015 981 1605
Main shaft	*	019 981 6010
Main shaft	F 17032 K	009 981 1510
Main shaft	*	007 981 5510
Main shaft	*	007 981 5510
Main shaft	*	021 981 9410
Main shaft rear	F 15265	012 981 3705
Counter shaft front	529/520 X1	014 981 1405
Reverse shaft	*	015 981 4110
Counter shaft rear	F 15161	012 981 3605
GO190-6/8,2-1,0		
Input shaft front	F 15190	011 981 1305
Main shaft front	CONE 4367 X	015 981 1605
Main shaft	*	019 981 6010
Main shaft	F 17032 K	009 981 1510
Main shaft	*	007 981 5510
Main shaft	*	007 981 5510
Main shaft	*	021 981 9410
Main shaft	*	021 981 9410
Main shaft rear	F 15265	012 981 3705
Counter shaft front	529/520 X1	014 981 1405
Counter shaft rear	F 15161	012 981 3605
Reverse shaft	*	015 981 4110

POSITION	Fersa	OEM
MERCEDES BENZ		
GO210-6/6,5-0,8		
Input shaft front	F 15190	011 981 1305
Main shaft front	CONE 4367 X	015 981 1605
Main shaft	*	019 981 6010
Main shaft	F 17032 K	009 981 1510
Main shaft	*	007 981 5510
Main shaft	*	007 981 5510
Main shaft	*	021 981 9410
Main shaft	*	021 981 9410
Main shaft rear	F 15265	012 981 3705
Counter shaft front	529/520 X1	014 981 1405
Counter shaft rear	F 15161	012 981 3605
Reverse shaft	*	015 981 4110
GO210-8/11,8-1,0		
Input shaft front	F 15190	011 981 1305
Main shaft front	33210 F	011 981 7605
Main shaft	*	009 981 1410
Main shaft	F 17035 K	018 981 6610
Main shaft	F 17031 K	008 981 8310
Main shaft	*	013 981 6510
Main shaft rear	F 15192	014 981 6105
Counter shaft front	529/520 X1	014 981 1405
Counter shaft rear	F 15245	016 981 1205
Reverse shaft	F 17033 K	012 981 8910
Output shaft front	16017/90 C3	008 981 1325
Output shaft rear	6217 C3	004 981 9325
Oil pump	6009 C3	004 981 9225
GO230-6/6,5-0,8		
Input shaft front	F 15190	011 981 1305
Main shaft front	CONE 4367 X	015 981 1605
Main shaft	*	019 981 6010
Main shaft	F 17032 K	009 981 1510
Main shaft	*	007 981 5510
Main shaft	*	007 981 5510
Main shaft	*	021 981 9410
Main shaft	*	021 981 9410
Main shaft rear	F 15265	012 981 3705
Counter shaft front	529/520 X1	014 981 1405
Counter shaft rear	F 15161	012 981 3605
Reverse shaft	*	015 981 4110
GO230-12/14,93-1,0		
Input shaft front	F 15190	011 981 1305
Input shaft	*	022 981 2010
Main shaft front	CONE F 15249	014 981 1905
Main shaft intermediate	CONE F 15244	015 981 7605
Main shaft intermediate	CONE 4367 X	015 981 1605

POSITION	Fersa	OEM
MERCEDES BENZ		
GO230-12/14,93-1,0		
Main shaft	F 17031 K	008 981 8310
Main shaft	*	021 981 5710
Main shaft	*	022 981 2310
Main shaft rear	*	016 981 7881
Counter shaft front	529/520 X1	014 981 1405
Counter shaft rear	*	002 981 7781
Reverse shaft	*	021 981 5610
Output shaft front	16017/90 C3	008 981 1325
Output shaft rear	*	009 981 3625
Oil pump	*	008 981 5425

GO240-6/6,5-0,8		
Input shaft front	F 15190	011 981 1305
Main shaft front	*	015 981 1705
Main shaft intermediate	CONE F 15244	015 981 7605
Main shaft	*	019 981 9210
Main shaft	*	022 981 8410
Main shaft	*	022 981 8510
Main shaft	*	022 981 8510
Main shaft rear	F 15265	012 981 3705
Counter shaft front	*	012 981 9605
Counter shaft rear	F 15161	012 981 3605
Reverse shaft	*	015 981 4110

ZF

4K-120 GP		
	*	0635 300 086
Main shaft	*	0501 398 211
Main shaft	*	0750 115 227
Main shaft	*	0735 320 379
Counter shaft front	33889/33822	0750 117 083
Counter shaft rear	33885/33822	1246 203 008
Main shaft front	NUP 311 FMNR/C3	0750 118 015
Main shaft rear	F 19019	0750 118 019
	*	0735 340 080
Case housing	6213 ZMNR/C3	0735 330 136
Input shaft front	F 19022	0750 118 129
Reverse shaft	*	0735 320 493

4K-121 GP

	*	0635 300 086
Main shaft	*	0501 398 211
Main shaft	*	0750 115 227
Main shaft	*	0735 320 379
Counter shaft front	33889/33822	0750 117 083
Counter shaft rear	33885/33822	1246 203 008
Main shaft front	NUP 311 FMNR/C3	0750 118 015
Main shaft rear	F 19019	0750 118 019
	*	0735 340 080

POSITION	Fersa	OEM
ZF		
4K-121 GP		
Case housing	6213 ZMNR/C3	0735 330 136
Input shaft front	F 19022	0750 118 129
Reverse shaft	*	0735 320 493

4S-120 GP

Main shaft	*	0635 300 086
Main shaft	*	0501 398 211
Main shaft	*	0750 115 227
Main shaft	*	0735 320 379
Counter shaft front	33889/33822	0750 117 083
Counter shaft rear	33885/33822	1246 203 008
Main shaft rear	NUP 311 FMNR/C3	0750 118 015
Main shaft front	F 19019	0750 118 019
Output shaft rear	*	0735 340 080
Case housing	6213 ZMNR/C3	0735 330 136
Input shaft front	F 19022	0750 118 129
Reverse shaft	*	0735 320 493

5K-90 GP

Input shaft front	*	0735 370 033
Main shaft front	F 19019	0750 118 019
Main shaft	*	0735 320 731
Main shaft	*	0735 320 732
Main shaft	*	0750 115 227
Main shaft	*	0735 320 377
Main shaft	*	0735 320 417
Main shaft rear	NUP 311 FMNR/C3	0750 118 015
Counter shaft front	33889/33822	0750 117 083
Counter shaft rear	33885/33822	1246 203 008
Reverse shaft	*	0750 115 011
Output shaft front	*	0735 340 080
Output shaft rear	*	0750 116 036
Selector mechanism	*	0635 303 053
Selector mechanism	*	0501 203 518

5K-91 GP

Input shaft front	*	0735 370 033
Main shaft front	F 19019	0750 118 019
Main shaft	*	0735 320 731
Main shaft	*	0735 320 732
Main shaft	*	0750 115 227
Main shaft	*	0735 320 377
Main shaft	*	0735 320 417
Main shaft rear	NUP 311 FMNR/C3	0750 118 015
Counter shaft front	33889/33822	0750 117 083
Counter shaft rear	33885/33822	1246 203 008
Reverse shaft	*	0750 115 011
Output shaft front	*	0735 340 080

POSITION	Fersa	OEM
ZF		
5K-91 GP		
Output shaft rear	*	0750 116 036
Selector mechanism	*	0635 303 053
Selector mechanism	*	0501 203 518

POSITION	Fersa	OEM
5K-90 GPA		
Input shaft front	*	0750 117 381
Input shaft case	32209 F	0635 373 021
Main shaft front	F 19019	0750 118 019
Main shaft	*	0735 320 731
Main shaft	*	0735 320 732
Main shaft	*	0750 115 227
Main shaft	*	0735 320 377
Main shaft	*	0735 320 417
Main shaft rear	NUP 311 FMNR/C3	0750 118 015
Counter shaft front	33889/33822	0750 117 083
Counter shaft rear	33885/33822	1246 203 008
Reverse shaft	*	0750 115 011
Main shaft rear	*	0635 416 275
Output shaft front	*	0735 340 080
Output shaft rear	*	0750 116 036
GPA front	*	0735 330 025
GPA intermediate	*	0635 416 273
GPA intermediate	*	0635 416 243
GPA rear	*	0735 330 025
	32212 F	0635 373 008
Selector mechanism	*	0635 303 053
Selector mechanism	*	0501 203 518

POSITION	Fersa	OEM
5K-91 GPA		
Input shaft front	*	0750 117 381
Input shaft case	32209 F	0635 373 021
Main shaft front	F 19019	0750 118 019
Main shaft	*	0735 320 731
Main shaft	*	0735 320 732
Main shaft	*	0750 115 227
Main shaft	*	0735 320 377
Main shaft	*	0735 320 417
Main shaft rear	NUP 311 FMNR/C3	0750 118 015
Counter shaft front	33889/33822	0750 117 083
Counter shaft rear	33885/33822	1246 203 008
Reverse shaft	*	0750 115 011
Main shaft rear	*	0635 416 275
Output shaft front	*	0735 340 080
Output shaft rear	*	0750 116 036
GPA front	*	0735 330 025
GPA intermediate	*	0635 416 273
GPA intermediate	*	0635 416 243
GPA rear	*	0735 330 025

POSITION	Fersa	OEM
ZF		
5K-91 GPA		
	32212 F	0635 373 008
Selector mechanism	*	0635 303 053
Selector mechanism	*	0501 203 518

POSITION	Fersa	OEM
5K-110 GPA		
GV front	30217 F	0750 117 078
GV case	32209 F	0635 373 021
Main shaft front	F 19019	0750 118 019
Main shaft	*	0735 320 396
Main shaft	*	0735 320 493
Main shaft	*	0735 320 371
Main shaft	*	0735 320 371
Main shaft	*	0735 320 371
Main shaft rear	NUP 314 FMNR/C3	0750 118 081
Counter shaft front	F 15047	0750 117 010
Counter shaft rear	F 15047	0750 117 010
Reverse shaft	*	0750 115 011
Main shaft rear	NJ 1024 FM	0635 416 244
Output shaft front	*	0635 330 050
Output shaft rear	6314 NR/C3	0635 333 049
	*	1269 298 966
GPA front	*	0735 330 025
GPA intermediate	*	0635 332 132
GPA intermediate	*	0635 416 243
GPA rear	*	0735 330 025
Selector mechanism	*	0635 303 053
Selector mechanism	*	0501 203 518

POSITION	Fersa	OEM
5K-110 GP		
Input shaft front	F 19022	0750 118 129
Main shaft front	F 19019	0750 118 019
Main shaft	*	0735 320 396
Main shaft	*	0735 320 493
Main shaft	*	0735 320 371
Main shaft	*	0735 320 371
Main shaft	*	0735 320 371
Main shaft rear	NUP 314 FMNR/C3	0750 118 081
Counter shaft front	F 15047	0750 117 010
Counter shaft rear	F 15047	0750 117 010
Reverse shaft	*	0750 115 011
Output shaft front	*	0635 330 050
Output shaft rear	6314 NR/C3	0635 333 049
Selector mechanism	*	0635 303 053
Selector mechanism	*	0501 203 518

POSITION	Fersa	OEM
ZF		
5K-110 GPA+GV90/1		
GV front	30217 F	0750 117 078
GV case	32209 F	0635 373 021
GV	*	0750 115 089
Input shaft front	F 19022	0750 118 129
Input shaft	*	0735 358 032
Splitter front	*	1269 298 951
Splitter rear	F 15047	0750 117 010
Main shaft front	F 19019	0750 118 019
Main shaft	*	0735 320 396
Main shaft	*	0735 320 493
Main shaft	*	0735 320 371
Main shaft	*	0735 320 371
Main shaft	*	0735 320 371
Main shaft rear	NUP 314 FMNR/C3	0750 118 081
Counter shaft front	F 15047	0750 117 010
Counter shaft rear	F 15047	0750 117 010
Reverse shaft	*	0750 115 011
Main shaft rear	NJ 1024 FM	0635 416 244
Output shaft front	*	0635 330 050
Output shaft rear	6314 NR/C3	0635 333 049
	*	1269 298 966
GPA front	*	0735 330 025
GPA intermediate	*	0635 332 132
GPA intermediate	*	0635 416 243
Splitter rear	*	0735 330 025
Selector mechanism	*	0635 303 053
Selector mechanism	*	0501 203 518
5K-110 GP+GV90/1		
GV	*	0750 115 089
GV front	F 19022	0750 118 129
Input shaft front	F 19022	0750 118 129
Input shaft	*	0735 358 032
Splitter front	*	1269 298 951
Splitter rear	F 15047	0750 117 010
Main shaft front	F 19019	0750 118 019
Main shaft	*	0735 320 396
Main shaft	*	0735 320 493
Main shaft	*	0735 320 371
Main shaft	*	0735 320 371
Main shaft	*	0735 320 371
Main shaft rear	NUP 314 FMNR/C3	0750 118 081
Counter shaft front	F 15047	0750 117 010
Counter shaft rear	F 15047	0750 117 010
Reverse shaft	*	0750 115 011
Output shaft front	*	0635 330 050

POSITION	Fersa	OEM
ZF		
5K-110 GP+GV90/1		
Output shaft rear	6314 NR/C3	0635 333 049
Selector mechanism	*	0635 490 006
Selector mechanism	*	0635 303 053
Selector mechanism	*	0501 203 518
5S-90 GP		
Input shaft front	*	0735 370 033
Main shaft front	F 19019	0750 118 019
Main shaft	*	0735 320 731
Main shaft	*	0735 320 732
Main shaft	*	0750 115 227
Main shaft	*	0735 320 377
Main shaft	*	0735 320 417
Main shaft rear	NUP 311 FMNR/C3	0750 118 015
Counter shaft front	33889/33822	0750 117 083
Counter shaft rear	33885/33822	1246 203 008
Reverse shaft	*	0750 115 011
Output shaft front	*	0735 340 080
Output shaft rear	*	0750 116 036
Selector mechanism	*	0635 303 053
Selector mechanism	*	0635 300 086
Selector mechanism	*	0501 203 518
5S-92 GP		
Input shaft front	*	0735 370 033
Main shaft front	F 19019	0750 118 019
Main shaft	*	0735 320 731
Main shaft	*	0735 320 732
Main shaft	*	0750 115 227
Main shaft	*	0735 320 377
Main shaft	*	0735 320 417
Main shaft rear	NUP 311 FMNR/C3	0750 118 015
Counter shaft front	33889/33822	0750 117 083
Counter shaft rear	33885/33822	1246 203 008
Reverse shaft	*	0750 115 011
Output shaft front	*	0735 340 080
Output shaft rear	*	0750 116 036
Selector mechanism	*	0635 303 053
Selector mechanism	*	0635 300 086
Selector mechanism	*	0501 203 518
5S-90 GPA		
Input shaft front	*	0750 117 381
Input shaft case	32209 F	0635 373 021
Main shaft front	F 19019	0750 118 019
Main shaft	*	0735 320 731
Main shaft	*	0735 320 732
Main shaft	*	0750 115 227

POSITION	Fersa	OEM
ZF		
5S-90 GPA		
Main shaft	*	0735 320 377
Main shaft	*	0735 320 417
Main shaft rear	NUP 311 FMNR/C3	0750 118 015
Counter shaft front	33889/33822	0750 117 083
Counter shaft rear	33885/33822	1246 203 008
Reverse shaft	*	0750 115 011
Main shaft rear	*	0635 416 275
Output shaft front	*	0735 340 080
Output shaft rear	*	0750 116 036
GPA front	*	0735 330 025
GPA intermediate	*	0635 416 273
GPA intermediate	*	0635 416 243
GPA rear	*	0735 330 025
	32212 F	0635 373 008
Selector mechanism	*	0635 303 053
Selector mechanism	*	0635 300 086
Selector mechanism	*	0501 203 518

5S-110 GPA		
GV front	30217 F	0750 117 078
GV case	32209 F	0635 373 021
Main shaft front	F 19019	0750 118 019
Main shaft	*	0735 320 396
Main shaft	*	0735 320 493
Main shaft	*	0735 320 371
Main shaft	*	0735 320 371
Main shaft	*	0735 320 371
Main shaft rear	NUP 314 FMNR/C3	0750 118 081
Counter shaft front	F 15047	0750 117 010
Counter shaft rear	F 15047	0750 117 010
Reverse shaft	*	0750 115 011
Main shaft rear	NJ 1024 FM	0635 416 244
Output shaft front	*	0635 330 050
Output shaft rear	6314 NR/C3	0635 333 049
	*	1269 298 966
GPA front	*	0735 330 025
GPA intermediate	*	0635 332 132
GPA intermediate	*	0635 416 243
GPA rear	*	0735 330 025
Selector mechanism	*	0635 303 053
Selector mechanism	*	0501 203 518

5S-110 GP		
Input shaft front	F 19022	0750 118 129
Main shaft front	F 19019	0750 118 019
Main shaft	*	0735 320 396
Main shaft	*	0735 320 493
Main shaft	*	0735 320 371

POSITION	Fersa	OEM
ZF		
5S-110 GP		
Main shaft	*	0735 320 371
Main shaft	*	0735 320 371
Main shaft rear	NUP 314 FMNR/C3	0750 118 081
Counter shaft front	F 15047	0750 117 010
Counter shaft rear	F 15047	0750 117 010
Reverse shaft	*	0750 115 011
Output shaft front	*	0635 330 050
Output shaft rear	6314 NR/C3	0635 333 049
Selector mechanism	*	0635 303 053
Selector mechanism	*	0501 203 518

5S-110 GPA+GV90/1		
GV front	30217 F	0750 117 078
GV case	32209 F	0635 373 021
GV	*	0750 115 089
Input shaft front	F 19022	0750 118 129
Input shaft	*	0735 358 032
Splitter front	*	1269 298 951
Splitter rear	F 15047	0750 117 010
Main shaft front	F 19019	0750 118 019
Main shaft	*	0735 320 396
Main shaft	*	0735 320 493
Main shaft	*	0735 320 371
Main shaft	*	0735 320 371
Main shaft	*	0735 320 371
Main shaft rear	NUP 314 FMNR/C3	0750 118 081
Counter shaft front	F 15047	0750 117 010
Counter shaft rear	F 15047	0750 117 010
Reverse shaft	*	0750 115 011
Main shaft rear	NJ 1024 FM	0635 416 244
Output shaft front	*	0635 330 050
Output shaft rear	6314 NR/C3	0635 333 049
	*	1269 298 966
GPA front	*	0735 330 025
GPA intermediate	*	0635 332 132
GPA intermediate	*	0635 416 243
Splitter rear	*	0735 330 025
Selector mechanism	*	0635 303 053
Selector mechanism	*	0501 203 518

5S-110 GP+GV90/1		
GV	*	0750 115 089
GV front	F 19022	0750 118 129
Input shaft front	F 19022	0750 118 129
Input shaft	*	0735 358 032
Splitter front	*	1269 298 951
Splitter rear	F 15047	0750 117 010
Main shaft front	F 19019	0750 118 019

POSITION	Fersa	OEM
ZF		
5S-110 GP+GV90/1		
Main shaft	*	0735 320 396
Main shaft	*	0735 320 493
Main shaft	*	0735 320 371
Main shaft	*	0735 320 371
Main shaft	*	0735 320 371
Main shaft rear	NUP 314 FMNR/C3	0750 118 081
Counter shaft front	F 15047	0750 117 010
Counter shaft rear	F 15047	0750 117 010
Reverse shaft	*	0750 115 011
Output shaft front	*	0635 330 050
Output shaft rear	6314 NR/C3	0635 333 049
Selector mechanism	*	0635 490 006
Selector mechanism	*	0635 303 053
Selector mechanism	*	0501 203 518

5S-111 GP		
Input shaft front	F 19022	0750 118 129
Main shaft front	F 19019	0750 118 019
Main shaft	*	0735 320 499
Main shaft	*	0735 320 465
Main shaft	*	0735 320 418
Main shaft	*	0735 320 466
Main shaft	*	0735 320 466
Main shaft rear	NUP 314 FMNR/C3	0750 118 081
Output shaft front	*	0635 330 050
Output shaft rear	6314 NR/C3	0635 333 049
Counter shaft front	F 15047	0750 117 010
Counter shaft rear	F 15047	0750 117 010
Reverse shaft	*	0750 115 011

5S-111 GPA		
Input shaft front	30217 F	0750 117 078
Input shaft case	32209 F	0635 373 021
Main shaft front	F 19019	0750 118 019
Main shaft	*	0735 320 499
Main shaft	*	0735 320 465
Main shaft	*	0735 320 418
Main shaft	*	0735 320 466
Main shaft	*	0735 320 466
Main shaft rear	NUP 314 FMNR/C3	0750 118 081
Main shaft rear	NJ 1024 FM	0635 416 244
Output shaft front	*	0635 330 050
Output shaft rear	6314 NR/C3	0635 333 049
Counter shaft front	F 15047	0750 117 010
Counter shaft rear	F 15047	0750 117 010
Reverse shaft	*	0750 115 011

POSITION	Fersa	OEM
ZF		
5S-111 GPA		
GPA front	*	0735 330 025
GPA intermediate	*	0635 332 132
GPA intermediate	*	0635 416 243
GPA rear	*	0735 330 025
	*	1269 298 966

5S-111 GP+GV90/1		
Input shaft front	F 19022	0750 118 129
GV	*	0750 115 089
GV front	F 19022	0750 118 129
Input shaft	*	0735 358 032
Splitter front	*	1269 298 951
Splitter rear	F 15047	0750 117 010
Main shaft front	F 19019	0750 118 019
Main shaft	*	0735 320 499
Main shaft	*	0735 320 465
Main shaft	*	0735 320 418
Main shaft	*	0735 320 466
Main shaft	*	0735 320 466
Main shaft rear	NUP 314 FMNR/C3	0750 118 081
Output shaft front	*	0635 330 050
Output shaft rear	6314 NR/C3	0635 333 049
Counter shaft front	F 15047	0750 117 010
Counter shaft rear	F 15047	0750 117 010
Reverse shaft	*	0750 115 011
Selector mechanism	*	0635 300 086
Selector mechanism	*	0501 203 518
Selector mechanism	*	0635 303 053

6S-850		
Input shaft front	F 18054	0735 330 800
Main shaft front	*	0735 358 128
Main shaft	*	0735 321 527
Main shaft	*	0735 321 528
Main shaft	*	0735 321 529
Main shaft	*	0735 321 530
Main shaft	*	0735 321 531
Main shaft rear	6309 2RS	0750 116 373
Counter shaft front	344/332	0735 371 607
Counter shaft rear	2789/2729	0735 370 438
Reverse shaft	*	0635 300 110

8S-1350		
Main shaft	*	0501 398 211
Main shaft	*	0735 320 496
Main shaft	*	0735 320 471
Counter shaft front	F 15047	0750 117 883
Counter shaft rear	32310 F	0750 117 008

POSITION	Fersa	OEM
ZF		
8S-1350		
Main shaft front	F 19009	0735 410 057
Main shaft rear	F 19075	0750 118 010
	*	0750 116 166
Case housing	6218 C3	0750 116 394
	*	0735 298 125
Input shaft front	F 19008	0750 118 130
Reverse shaft	*	0750 115 059
9S-75		
Input shaft front	45285 A/45221	0750 117 312
Main shaft front	2580/2520	1307 203 019
Main shaft	*	0735 321 494
Main shaft	*	0735 321 494
Main shaft	*	0735 321 012
Main shaft	*	0750 115 427
Main shaft	*	0750 115 533
Main shaft rear	33885/33822	1246 203 008
Counter shaft front	3386/3325	0735 370 742
Counter shaft rear	2789/2729	0750 117 198
Reverse shaft	*	0735 358 192
Output shaft front	*	0635 338 090
Output shaft rear	6213 C3	0735 330 597
16S-112 <i>R.11,46-0,85 + R.13,68-1,00</i>		
Input shaft front	F 19008	0750 118 131
Input shaft front (Only with R.13,68-1,00. With input shaft 1296 202 004)	*	0750 118 007
Input shaft front (Only with R.13,68-1,00)	*	0750 117 431
Input shaft	*	0735 320 799
Input shaft (Only with R.13,68-1,00. With input shaft 1296 202 004)	*	0735 358 155
Input shaft case (Only with R.13,68-1,00)	32210 F	0750 117 651
Main shaft front	F 19075	0750 118 010
Main shaft intermediate	*	0750 118 012
Main shaft	*	0735 320 460
Main shaft	*	0735 320 549
Main shaft	*	0735 320 548
Main shaft	*	0750 115 059
Main shaft rear	F 19009	0750 118 153
Counter shaft front	F 15047	0750 117 010
Counter shaft rear	4580/4535	0750 117 011
Reverse shaft	*	0750 115 011
Output shaft front	*	0750 116 166
Output shaft rear	6218 C3	0750 116 002

POSITION	Fersa	OEM
ZF		
16K-130 <i>R.11,46-0,85 + R.13,68-1,00</i>		
Input shaft front	F 19008	0750 118 131
Input shaft front (With input shaft 1295 202 036)	*	0750 117 431
Input shaft	*	0735 320 786
Main shaft front	F 19075	0750 118 010
Main shaft intermediate	*	0750 118 017
Main shaft	*	0735 320 460
Main shaft	*	0735 320 461
Main shaft	*	0750 115 059
Main shaft rear	F 19009	0750 118 153
Counter shaft front	F 15047	0750 117 010
Counter shaft rear	4580/4535	0750 117 011
Reverse shaft	*	0750 115 011
Output shaft front	*	0750 116 166
Output shaft rear	6218 C3	0750 116 002
16K-130 <i>R.14,29-0,82</i>		
Input shaft front	F 19008	0750 118 131
Input shaft front (With input shaft 1295 202 036)	*	0750 117 431
Input shaft	*	0735 320 786
Main shaft front	F 19075	0750 118 010
Main shaft intermediate	*	0750 118 017
Main shaft	*	0735 320 460
Main shaft	*	0735 320 461
Main shaft	*	0750 115 059
Main shaft rear	*	0750 118 137
Counter shaft front	F 15047	0750 117 010
Counter shaft rear	4580/4535	0750 117 011
Reverse shaft	*	0750 115 011
Output shaft front	*	0750 116 166
Output shaft rear	6218 C3	0750 116 002
16K-160 <i>R.11,46-0,85 + R.13,68-1,00</i>		
Input shaft front	F 19008	0750 118 131
Input shaft	*	0735 320 896
Main shaft front	F 19037	0750 118 038
Main shaft intermediate	F 19016	0750 118 005
Main shaft	*	0735 320 418
Main shaft	*	0735 320 568
Main shaft	*	0735 320 486
Main shaft rear	F 19009	0750 118 153
Counter shaft front	F 15047	0750 117 010
Counter shaft rear	32310 F	0750 117 008
Reverse shaft	*	0750 115 011
Output shaft front	F 18052	0750 116 165
Output shaft rear	6218 C3	0750 116 002

POSITION	Fersa	OEM
ZF		
16K-160 <i>R.14,29-0,82</i>		
Input shaft front	F 19008	0750 118 131
Input shaft	*	0735 320 896
Main shaft front	F 19037	0750 118 038
Main shaft intermediate	F 19016	0750 118 005
Main shaft	*	0735 320 418
Main shaft	*	0735 320 568
Main shaft	*	0735 320 486
Main shaft rear	*	0750 118 137
Counter shaft front	F 15047	0750 117 010
Counter shaft rear	32310 F	0750 117 008
Reverse shaft	*	0750 115 011
Output shaft front	F 18052	0750 116 165
Output shaft rear	6218 C3	0750 116 002

16K-190 <i>R.11,46-0,85 + R.13,68-1,00</i>		
Input shaft front	F 19008	0750 118 131
Input shaft	*	0735 320 896
Main shaft front	F 19037	0750 118 038
Main shaft intermediate	F 19016	0750 118 005
Main shaft	*	0735 320 418
Main shaft	*	0735 320 568
Main shaft	*	0735 320 486
Main shaft rear	F 19009	0750 118 153
Counter shaft front	F 15047	0750 117 010
Counter shaft rear	32310 F	0750 117 008
Reverse shaft	*	0750 115 011
Output shaft front	F 18052	0750 116 165
Output shaft rear	6218 C3	0750 116 002

16K-190 <i>R.14,29-0,82</i>		
Input shaft front	F 19008	0750 118 131
Input shaft	*	0735 320 896
Main shaft front	F 19037	0750 118 038
Main shaft intermediate	F 19016	0750 118 005
Main shaft	*	0735 320 418
Main shaft	*	0735 320 568
Main shaft	*	0735 320 486
Main shaft rear	*	0750 118 137
Counter shaft front	F 15047	0750 117 010
Counter shaft rear	32310 F	0750 117 008
Reverse shaft	*	0750 115 011
Output shaft front	F 18052	0750 116 165
Output shaft rear	6218 C3	0750 116 002

POSITION	Fersa	OEM
ZF		
16S-130 <i>R.10,14-0,72</i>		
Input shaft case	32210 F	0750 117 651
Input shaft front	F 19008	0750 118 131
Main shaft front	F 19075	0750 118 010
Main shaft intermediate	F 19016	0750 118 005
Main shaft	*	0735 320 418
Main shaft	*	0735 320 451
Main shaft	*	0735 320 548
Main shaft	*	0750 115 059
Main shaft rear	F 19009	0750 118 153
Counter shaft front	F 15047	0750 117 010
Counter shaft rear	32310 F	0750 117 008
Output shaft front	*	0750 116 166
Output shaft rear	6218 C3	0750 116 002

16S-130 <i>R.11,46-0,85</i>		
Input shaft case (With input shaft 1295 202 036)	32210 F	0750 117 651
Input shaft front	F 19008	0750 118 131
Input shaft front (With input shaft 1295 202 036)	*	0750 117 431
Main shaft front	F 19075	0750 118 010
Main shaft intermediate	F 19016	0750 118 005
Main shaft	*	0735 320 418
Main shaft	*	0735 320 418
Main shaft	*	0735 320 496
Main shaft	*	0750 115 059
Main shaft rear	F 19009	0750 118 153
Counter shaft front	F 15047	0750 117 010
Counter shaft rear	32310 F	0750 117 008
Output shaft front	*	0750 116 166
Output shaft rear	6218 C3	0750 116 002

16S-130 <i>R.13,68-1,00</i>		
Input shaft case (With input shaft 1295 202 036)	32210 F	0750 117 651
Input shaft front	F 19008	0750 118 131
Input shaft front (Old Type)	*	0750 118 007
Input shaft front (With input shaft 1295 202 036)	*	0750 117 431
Main shaft front	F 19075	0750 118 010
Main shaft intermediate	F 19016	0750 118 005
Main shaft	*	0735 320 418
Main shaft	*	0735 320 418
Main shaft	*	0735 320 496
Main shaft	*	0750 115 059
Main shaft rear	F 19009	0750 118 153
Counter shaft front	F 15047	0750 117 010
Counter shaft rear	32310 F	0750 117 008
Output shaft front	*	0750 116 166
Output shaft rear	6218 C3	0750 116 002

POSITION	Fersa	OEM
ZF		
16S-130 <i>R.14,29-0,82</i>		
Input shaft case (With input shaft 1295 202 036)	32210 F	0750 117 651
Input shaft front	F 19008	0750 118 130
Input shaft front (With input shaft 1295 202 036)	*	0750 117 431
Main shaft front	F 19075	0750 118 010
Main shaft intermediate	F 19016	0750 118 005
Main shaft	*	0735 320 418
Main shaft	*	0735 320 418
Main shaft	*	0735 320 496
Main shaft	*	0750 115 059
Main shaft rear	*	0750 118 137
Counter shaft front	F 15047	0750 117 010
Counter shaft rear	32310 F	0750 117 008
Output shaft front	F 18052	0750 116 165
Output shaft rear	6218 C3	0750 116 002
16S-160 <i>R.11,46-0,85</i>		
Input shaft front	F 19008	0750 118 130
Input shaft	*	0735 320 896
Main shaft front	F 19037	0750 118 038
Main shaft intermediate	F 19038	0750 118 220
Main shaft	*	0735 320 451
Main shaft	*	0735 320 452
Main shaft	*	0735 320 487
Main shaft	*	0735 320 486
Main shaft rear	F 19010	0750 118 006
Counter shaft front	F 15047	0750 117 010
Counter shaft rear	5395/5335	0750 117 009
Reverse shaft	*	0750 115 011
Output shaft front	F 18052	0750 116 165
Output shaft rear	6218 C3	0750 116 002
16S-160 <i>R.13,68-1,00</i>		
Input shaft front	F 19008	0750 118 130
Input shaft front	*	0750 118 007
Input shaft	*	0735 320 896
Input shaft (Special MB version)	*	0735 358 155
Input shaft front	*	0750 117 431
Input shaft case	32210 F	0750 117 651
Main shaft front	F 19037	0750 118 038
Main shaft intermediate	F 19038	0750 118 220
Main shaft	*	0735 320 451
Main shaft	*	0735 320 452
Main shaft	*	0735 320 487
Main shaft	*	0735 320 486
Main shaft rear	F 19010	0750 118 006
Counter shaft front	F 15047	0750 117 010

POSITION	Fersa	OEM
ZF		
16S-160 <i>R.13,68-1,00</i>		
Counter shaft rear	5395/5335	0750 117 009
Reverse shaft	*	0750 115 011
Output shaft front	F 18052	0750 116 165
Output shaft rear	6218 C3	0750 116 002
16S-160 <i>R.14,29-0,82 + R.17,06-1,00</i>		
Input shaft front	F 19008	0750 118 130
Input shaft	*	0735 320 896
Input shaft front	*	0750 117 431
Input shaft case	32210 F	0750 117 651
Main shaft front	F 19037	0750 118 038
Main shaft intermediate	F 19038	0750 118 220
Main shaft	*	0735 320 451
Main shaft	*	0735 320 452
Main shaft	*	0735 320 487
Main shaft	*	0735 320 486
Main shaft rear	F 19008	0750 118 180
Counter shaft front	F 15047	0750 117 010
Counter shaft rear	5395/5335	0750 117 009
Reverse shaft	*	0750 115 011
Output shaft front	F 18052	0750 116 165
Output shaft rear	6218 C3	0750 116 002
16S-190 <i>R.11,46-0,85 + R.13,68-1,00</i>		
Input shaft front	F 19008	0750 118 131
Input shaft	*	0735 320 896
Main shaft front	F 19037	0750 118 038
Main shaft intermediate	F 19038	0750 118 220
Main shaft	*	0735 320 451
Main shaft	*	0735 320 452
Main shaft	*	0735 320 486
Main shaft rear	F 19010	0750 118 006
Counter shaft front	F 15047	0750 117 010
Counter shaft rear	5395/5335	0750 117 009
Reverse shaft	*	0750 115 011
Output shaft front	F 18052	0750 116 165
Output shaft rear	6218 C3	0750 116 002
Output shaft front (New Reinforced Style)	*	0635 338 035
16S-190 <i>R.14,29-0,82 + R.17,06-1,00</i>		
Input shaft front	F 19008	0750 118 131
Input shaft	*	0735 320 896
Main shaft front	F 19037	0750 118 038
Main shaft intermediate	F 19038	0750 118 220
Main shaft	*	0735 320 451
Main shaft	*	0735 320 452
Main shaft	*	0735 320 486
Main shaft rear	F 19008	0750 118 180

POSITION	Fersa	OEM
ZF		
16S-190 <i>R.14,29-0,82 + R.17,06-1,00</i>		
Counter shaft front	F 15047	0750 117 010
Counter shaft rear	5395/5335	0750 117 009
Reverse shaft	*	0750 115 011
Output shaft front	F 18052	0750 116 165
Output shaft rear	6218 C3	0750 116 002
Output shaft front (New Reinforced Style)	*	0635 338 035
16S-220 <i>R.10,14-0,72</i>		
Input shaft front	*	0750 117 431
Input shaft	*	0735 320 950
Main shaft front	CONE 4395	0750 117 232
Main shaft intermediate	F 19062	0750 118 258
Main shaft	*	0735 321 451
Main shaft	*	0750 115 303
Main shaft	*	0750 115 304
Main shaft	*	0735 321 103
Main shaft rear	*	0750 117 233
Counter shaft front	5395/5335	0750 117 009
Counter shaft rear	5395/5335	0750 117 009
Reverse shaft	*	0750 115 255
Output shaft front	*	0635 338 035
Output shaft rear	6218 C3	0750 116 002
16S-220 <i>R.13,80-0,84 + R.16,47-1,00</i>		
Input shaft front	*	0750 117 431
Input shaft	*	0735 320 950
Input shaft front (Short type)	*	0750 117 431
Input shaft case (Short type)	45285 A/45221	0750 117 312
Main shaft front	CONE 4395	0750 117 232
Main shaft intermediate	F 19062	0750 118 258
Main shaft	*	0750 115 303
Main shaft	*	0750 115 303
Main shaft	*	0750 115 327
Main shaft	*	0750 115 326
Main shaft rear	F 15191	0750 117 678
Counter shaft front	5395/5335	0750 117 009
Counter shaft rear	5395/5335	0750 117 009
Reverse shaft	*	0750 115 255
Output shaft front	*	0635 338 035
Output shaft rear	6218 C3	0750 116 002
16S-1300		
Main shaft	*	0501 398 211
Main shaft	*	0735 320 496
Main shaft	*	0750 115 955
Main shaft intermediate	F 19016	0735 455 114
Case housing	*	0635 303 053
Main shaft	*	0501 398 351

POSITION	Fersa	OEM
ZF		
16S-1300		
Counter shaft front	F 15047	0750 117 883
Counter shaft rear	32310 F	0750 117 008
Main shaft front	F 19009	0735 410 057
Main shaft rear	F 19075	0750 118 010
	*	0735 298 125
	*	0750 116 166
Case housing	6218 C3	0750 116 394
Input shaft front	F 19008	0750 118 130
Reverse shaft	*	0750 115 059
16S-1600		
Main shaft	*	0501 398 211
Main shaft	*	0750 115 956
Main shaft	*	0750 115 958
Main shaft	*	0750 115 955
Main shaft intermediate	F 19038	0750 118 220
	F 19010	0501 398 714
Counter shaft front	F 15047	0750 117 883
Counter shaft rear	5395/5335	0750 117 009
Reduction	F 18052	0750 116 422
Main shaft rear	F 19037	0750 118 038
	*	0735 298 125
	6218 C3	0750 116 394
Input shaft front	F 19008	0750 118 130
Reverse shaft	*	0750 115 957
16S-1650		
Main shaft	*	0501 398 211
Main shaft	*	0750 115 956
Main shaft	*	0750 115 955
Main shaft	*	0750 115 958
Main shaft intermediate	F 19016	0735 455 114
(Direct drive housing)	F 19010	0501 398 714
(Over drive housing)	F 19039	0750 118 471
Counter shaft front	F 15047	0750 117 883
Counter shaft rear (Before 02/96)	5395/5335	0750 117 009
Counter shaft rear (After 02/96)	32310 F	0750 117 008
Output shaft front	F 18052	0750 116 422
Main shaft rear	6218 C3	0750 116 394
Main shaft front	F 19037	0750 118 038
Input shaft front	F 19008	0750 118 130
Reverse shaft	*	0750 115 957
	*	0735 298 125
16S-1900		
Main shaft	*	0501 398 211
Main shaft	*	0750 115 956
Main shaft	*	0750 115 955

POSITION	Fersa	OEM
ZF		
16S-1900		
Main shaft	*	0750 115 958
Main shaft intermediate	F 19038	0750 118 220
	F 19010	0501 398 714
Counter shaft front	F 15047	0750 117 883
Counter shaft rear	5395/5335	0750 117 009
Reduction	F 18052	0750 116 422
	6218 C3	0750 116 394
Main shaft rear	F 19037	0750 118 038
Input shaft front	F 19008	0750 118 130
Reverse shaft	*	0750 115 957
	*	0735 298 125

AK6-80		<i>R.6,70-0,73 + R.9,00-1,00</i>
Input shaft front	NUP 314 FMNR/C3	0750 118 082
Input shaft front (Short type)	30217 F	0750 117 078
Input shaft case (Short type)	32209 F	0635 373 021
Main shaft front	*	0750 118 090
Main shaft	*	0735 320 314
Main shaft	*	0750 115 284
Main shaft	*	0750 115 134
Main shaft	*	0750 115 282
Main shaft	*	0750 115 283
Main shaft	*	0735 320 154
Main shaft rear	6314 NR/C3	0635 333 049
Counter shaft front	33889/33822	0750 117 083
Counter shaft rear	33885/33822	1246 203 008
Reverse shaft	*	0750 115 011
Selector mechanism	*	0635 300 086
Selector mechanism	*	0635 303 053

AK6-80		<i>R.6,70-0,82 + R.7,53-0,82</i>
Input shaft front	NUP 314 FMNR/C3	0750 118 082
Main shaft front	*	0750 118 090
Main shaft	*	0735 320 314
Main shaft	*	0750 115 284
Main shaft	*	0750 115 134
Main shaft	*	0750 115 282
Main shaft	*	0750 115 283
Main shaft	*	0735 320 154
Main shaft rear	6314 NR/C3	0635 333 049
Counter shaft front	33889/33822	0750 117 083
Counter shaft rear	33885/33822	1246 203 008
Reverse shaft	*	0750 115 011
Selector mechanism	*	0635 300 086
Selector mechanism	*	0635 303 053

POSITION	Fersa	OEM
ZF		
AK6-80+GV80		
<i>R.6,70-0,69 + R.7,67-0,78 + R.9,00-0,835</i>		
GV front	NUP 314 FMNR/C3	0750 118 081
GV	*	0750 115 089
Input shaft	*	0735 358 032
Input shaft front	NUP 314 FMNR/C3	0750 118 082
Splitter front	25590/25521	1246 203 011
Splitter rear	33889/33822	0750 117 083
Main shaft front	*	0750 118 090
Main shaft	*	0735 320 314
Main shaft	*	0750 115 284
Main shaft	*	0750 115 134
Main shaft	*	0750 115 282
Main shaft	*	0750 115 283
Main shaft	*	0735 320 154
Main shaft rear	6314 NR/C3	0635 333 049
Counter shaft front	33889/33822	0750 117 083
Counter shaft rear	33885/33822	1246 203 008
Reverse shaft	*	0750 115 011
Selector mechanism	*	0635 300 086
Selector mechanism	*	0635 303 053

AK6-90		<i>R.5,67-0,70 + R.6,37-0,74 + R.7,03-0,70 + R.7,03-1,00</i>
Input shaft front	NUP 314 FMNR/C3	0750 118 082
Main shaft front	*	0750 118 090
Main shaft	*	0735 320 314
Main shaft	*	0750 115 284
Main shaft	*	0750 115 134
Main shaft	*	0750 115 282
Main shaft	*	0750 115 283
Main shaft	*	0735 320 154
Main shaft rear	6314 NR/C3	0635 333 049
Counter shaft front	F 15047	0750 117 010
Counter shaft rear	32309 F	0750 117 778
Reverse shaft	*	0750 115 011
Selector mechanism	*	0635 300 086
Selector mechanism	*	0635 303 053
Selector mechanism	*	0635 303 062

AK6-90+GV90		<i>R.7,03-0,58 + R.7,03-0,70 + R.7,03-0,82 + R.9,01-0,82</i>
GV front	NUP 314 FMNR/C3	0750 118 081
GV	*	0750 115 089
Input shaft front	NUP 314 FMNR/C3	0750 118 082
Input shaft	*	0735 358 032
Splitter front	*	1269 298 951
Splitter rear	F 15047	0750 117 010
Main shaft front	*	0750 118 090
Main shaft	*	0735 320 314
Main shaft	*	0750 115 284
Main shaft	*	0750 115 134

POSITION	Fersa	OEM
ZF		
AK6-90+GV90 <i>R.7,03-0,58 + R.7,03-0,70 + R.7,03-0,82+ R.9,01-0,82</i>		
Main shaft	*	0750 115 282
Main shaft	*	0750 115 283
Main shaft	*	0735 320 154
Main shaft rear (Bearing with ball)	6314 NR/C3	0635 333 049
Main shaft rear (Bearing with needle)	*	0635 410 167
Counter shaft front	F 15047	0750 117 010
Counter shaft rear	32309 F	0750 117 778
Reverse shaft	*	0750 115 011
Selector mechanism	*	0635 300 086
Selector mechanism	*	0635 303 053
Selector mechanism	*	0635 303 062

AK6-90 <i>R.7,03-0,81 + R.9,01-1,00</i>		
Input shaft front	NUP 314 FMNR/C3	0750 118 082
Input shaft front	30217 F	0750 117 078
Input shaft case	32209 F	0635 373 021
Main shaft front (Input shaft 1268 302 057)	*	0750 118 090
Main shaft front (Input shaft 1268 302 135)	*	0735 455 012
Main shaft (Input shaft 1268 302 057)	*	0735 320 314
Main shaft (Input shaft 1268 302 135)	*	0735 320 499
Main shaft	*	0750 115 284
Main shaft	*	0750 115 134
Main shaft	*	0750 115 282
Main shaft	*	0750 115 283
Main shaft	*	0735 320 154
Main shaft rear	6314 NR/C3	0635 333 049
Counter shaft front	F 15047	0750 117 010
Counter shaft rear	32309 F	0750 117 778
Reverse shaft	*	0750 115 011
Selector mechanism	*	0635 300 086
Selector mechanism	*	0635 303 053
Selector mechanism	*	0635 303 062

GV 80		
GV front	NUP 314 FMNR/C3	0750 118 081
GV	*	0750 115 089
Input shaft front	NUP 314 FMNR/C3	0750 118 082
Input shaft	*	0735 358 032
Splitter	33889/33822	0750 117 083
Splitter	25590/25521	1246 203 011
GV front	NUP 314 FMNR/C3	0750 118 081
GV	*	0750 115 089
Input shaft front	NUP 314 FMNR/C3	0750 118 082
Input shaft	*	0735 358 032
Splitter	F 15047	0750 117 010
Splitter	*	0750 117 203

POSITION	Fersa	OEM
ZF		
S5-35/2 <i>R.5,64-0,695 + R.5,64-0,756 + R.6,45-0,799 + R.6,75-1,00 + R.6,79-1,00 + R.8,02-1,00</i>		
Input shaft front	NUP 309 FMN/C3	0735 410 029
Main shaft front	*	0735 358 014
Main shaft	*	0735 320 211
Main shaft	*	0735 320 210
Main shaft	*	0735 320 411
Main shaft rear	*	0735 410 034
Counter shaft front	30208 F	0750 117 664
Counter shaft rear	30208 F	0750 117 664
Reverse shaft	*	0735 320 114

S5-35/2 <i>R.5,64-1,00</i>		
Input shaft front (Input shaft 1238 302 132)	*	0750 116 133
Input shaft rear	NUP 309 FMN/C3	0735 410 029
Main shaft front	*	0735 358 014
Main shaft front (Input shaft 1238 302 132)	*	1203 302 110
Main shaft	*	0735 320 211
Main shaft	*	0735 320 210
Main shaft	*	0735 320 411
Main shaft rear	*	0735 410 034
Counter shaft front	30208 F	0750 117 664
Counter shaft rear	30208 F	0750 117 664
Reverse shaft	*	0735 320 114

S5-35/2 <i>R.6,45-0,744</i>		
Input shaft front	NUP 309 FMN/C3	0735 410 029
Main shaft front	*	0735 358 014
Main shaft	*	0735 320 210
Main shaft	*	0735 320 411
Main shaft rear	*	0735 410 034
Counter shaft front	30208 F	0750 117 664
Counter shaft rear	30208 F	0750 117 664
Reverse shaft	*	0735 320 114

S5-35/2 <i>R.7,65-1,00</i>		
Input shaft front (Special version. Only for rvi-saviem. To be coupled together the input shaft 1238 321 102 with the bearing 0635 421 210)	NUP 309 FMN/C3	0735 410 029
Input shaft front	*	0635 421 210
Main shaft front	*	0735 358 014
Main shaft	*	0735 320 211
Main shaft	*	0735 320 210
Main shaft	*	0735 320 411
Main shaft rear	*	0735 410 034
Counter shaft front	30208 F	0750 117 664
Counter shaft rear	30208 F	0750 117 664
Reverse shaft	*	0735 320 114

POSITION	Fersa	OEM
ZF		
S5-420		
Main shaft	*	0750 115 233
Main shaft	*	0735 320 873
Main shaft	*	0735 320 871
Main shaft	*	0735 321 010
Counter shaft front	2580/2520	1307 203 019
Counter shaft rear	2580/2520	1307 203 019
Main shaft front	CONE F 15084	0735 371 372
Main shaft rear	F 15278	1307 204 275
Input shaft front	28580/28521	1307 202 116
S5-680		
Reverse shaft	*	0635 300 110
Main shaft	*	0735 320 501
Main shaft	*	0635 300 237
Main shaft	*	0750 115 059
Main shaft	*	0735 320 837
Counter shaft front	3382/3320	0501 398 246
Counter shaft rear	2789/2720	0501 398 247
Main shaft front	NUP 310 FM/C3	0501 398 245
Main shaft rear (Old Type)	*	0735 358 128
Main shaft rear (New Type)	*	0501 398 233
Input shaft front	F 19042	0501 398 244
	*	0735 298 125
S5-820 <i>series 131 1 095 004/005</i>		
Input shaft front	JM 612949/JM 612910	0735 370 728
Main shaft front	CONE F 15101	0735 371 591
Main shaft	*	0501 398 230
Main shaft	*	0735 321 106
Main shaft	*	0735 320 418
Main shaft	*	0735 321 108
Main shaft	*	0735 321 383
Main shaft rear	*	0735 370 730
Counter shaft front	33889/33822	0750 117 083
Counter shaft rear	33885/33822	1246 203 008
Reverse shaft	*	0735 320 941
S5-820 <i>serie 131 1 095 014</i>		
Input shaft front	JM 612949/JM 612910	0735 370 728
Main shaft front	*	0501 398 239
Main shaft	*	0501 398 230
Main shaft	*	0735 321 106
Main shaft	*	0735 320 418
Main shaft	*	0735 321 108
Main shaft	*	0735 321 383
Main shaft rear	*	0735 370 730
Counter shaft front	33889/33822	0750 117 083
Counter shaft rear	33885/33822	1246 203 008
Reverse shaft	*	0735 320 941

POSITION	Fersa	OEM
ZF		
S6-80 <i>R.5,66-0,69 + R.6,10-0,66 + R.6,69-0,82 + R.7,53-0,82</i>		
Input shaft front	NUP 314 FMNR/C3	0750 118 082
Main shaft front	*	0750 118 090
Main shaft	*	0735 320 314
Main shaft	*	0750 115 284
Main shaft	*	0750 115 134
Main shaft	*	0750 115 282
Main shaft	*	0750 115 283
Main shaft	*	0735 320 154
Main shaft rear	6314 NR/C3	0635 333 049
Counter shaft front	33889/33822	0750 117 083
Counter shaft rear	33885/33822	1246 203 008
Reverse shaft	*	0750 115 011
Selector mechanism	*	0635 300 086
Selector mechanism	*	0635 303 053
S6-80 <i>R.6,70-0,73</i>		
Input shaft front	NUP 314 FMNR/C3	0750 118 082
Input shaft front (Short type)	30217 F	0750 117 078
Input shaft case (Short type)	32209 F	0635 373 021
Main shaft front	*	0750 118 090
Main shaft	*	0735 320 314
Main shaft	*	0750 115 284
Main shaft	*	0750 115 134
Main shaft	*	0750 115 282
Main shaft	*	0750 115 283
Main shaft	*	0735 320 154
Main shaft rear	6314 NR/C3	0635 333 049
Counter shaft front	33889/33822	0750 117 083
Counter shaft rear	33885/33822	1246 203 008
Reverse shaft	*	0750 115 011
Selector mechanism	*	0635 300 086
Selector mechanism	*	0635 303 053
S6-80 <i>R.6,70-0,78 + R.6,70-0,82</i>		
Input shaft front	NUP 314 FMNR/C3	0750 118 082
Main shaft front	*	0750 118 090
Main shaft	*	0735 320 314
Main shaft	*	0750 115 284
Main shaft	*	0750 115 134
Main shaft	*	0750 115 282
Main shaft	*	0750 115 283
Main shaft	*	0735 320 154
Main shaft rear	6314 NR/C3	0635 333 049
Counter shaft front	33889/33822	0750 117 083
Counter shaft rear	33885/33822	1246 203 008
Reverse shaft	*	0750 115 011
Selector mechanism	*	0635 300 086
Selector mechanism	*	0635 303 053

POSITION	Fersa	OEM
ZF		
S6-80 <i>R.7,41-1,0</i>		
Input shaft front	NUP 314 FMNR/C3	0750 118 082
Main shaft front	*	0750 118 090
Main shaft	*	0735 320 314
Main shaft	*	0750 115 284
Main shaft	*	0750 115 134
Main shaft	*	0750 115 282
Main shaft	*	0750 115 283
Main shaft	*	0735 320 154
Main shaft rear (Bearing with ball)	6314 NR/C3	0635 333 049
Main shaft rear (Bearing with needle)	NUP 314 FMNR/C3	0750 118 082
Counter shaft front	33889/33822	0750 117 083
Counter shaft rear	33885/33822	1246 203 008
Reverse shaft	*	0750 115 011
Selector mechanism	*	0635 300 086
Selector mechanism	*	0635 303 053
S6-80+GV80 <i>R.6,70-0,57 + R.6,70-0,60 + R.6,70-0,69 + R.7,41-0,84</i>		
GV front	NUP 314 FMNR/C3	0750 118 081
GV	*	0750 115 089
Input shaft front	NUP 314 FMNR/C3	0750 118 082
Input shaft	*	0735 358 032
Splitter front	25590/25521	1246 203 011
Splitter rear	33889/33822	0750 117 083
Main shaft front	*	0750 118 090
Main shaft	*	0735 320 314
Main shaft	*	0750 115 284
Main shaft	*	0750 115 134
Main shaft	*	0750 115 282
Main shaft	*	0750 115 283
Main shaft	*	0735 320 154
Main shaft rear	6314 NR/C3	0635 333 049
Counter shaft front	33889/33822	0750 117 083
Counter shaft rear	33885/33822	1246 203 008
Reverse shaft	*	0750 115 011
Selector mechanism	*	0635 300 086
Selector mechanism	*	0635 303 053
S6-80+GV80 <i>R.7,65-0,71 + R.7,67-0,78 + R.8,90-0,84 + R.9,00-0,835</i>		
GV front	NUP 314 FMNR/C3	0750 118 081
GV	*	0750 115 089
Input shaft front	NUP 314 FMNR/C3	0750 118 082
Input shaft	*	0735 358 032
Splitter front	25590/25521	1246 203 011
Splitter rear	33889/33822	0750 117 083
Main shaft front	*	0750 118 090
Main shaft	*	0735 320 314
Main shaft	*	0750 115 284
Main shaft	*	0750 115 134
Main shaft	*	0750 115 282
Main shaft	*	0750 115 283
Main shaft	*	0735 320 154
Main shaft rear (Bearing with ball)	6314 NR/C3	0635 333 049
Main shaft rear (Bearing with needle)	NUP 314 FMNR/C3	0750 118 082
Counter shaft front	33889/33822	0750 117 083
Counter shaft rear	33885/33822	1246 203 008
Reverse shaft	*	0750 115 011
Selector mechanism	*	0635 300 086
Selector mechanism	*	0635 303 053

POSITION	Fersa	OEM
ZF		
S6-80+GV80 <i>R.7,65-0,71 + R.7,67-0,78 + R.8,90-0,84 + R.9,00-0,835</i>		
Main shaft	*	0750 115 282
Main shaft	*	0750 115 283
Main shaft	*	0735 320 154
Main shaft rear	6314 NR/C3	0635 333 049
Counter shaft front	33889/33822	0750 117 083
Counter shaft rear	33885/33822	1246 203 008
Reverse shaft	*	0750 115 011
S6-85 <i>R.6,75-0,83 + R.7,72-1,00</i>		
Input shaft front	JM 612949/JM 612910	0750 117 347
Main shaft front	CONE F 15101	0750 117 562
Main shaft front (With input shaft 1310 302 007, 1310 302 014, 1310 302 015)	*	0735 370 987
Main shaft	*	0735 321 543
Main shaft	*	0735 320 493
Main shaft	*	0735 321 106
Main shaft	*	0735 321 106
Main shaft	*	0735 321 108
Main shaft	*	0735 298 255
Main shaft (With input shaft 1310 302 007, 1310 302 014, 1310 302 015)	*	0735 321 027
Main shaft rear	*	0735 370 730
Counter shaft front	33889/33822	0750 117 083
Counter shaft rear	33885/33822	1246 203 008
Reverse shaft	*	0750 115 233
S6-90 <i>R.5,67-0,70 + R.6,37-0,74 + R.6,37-0,82 + R.6,98-1,00 + R.7,03-0,58 + R.7,03-0,70 + R.7,03-0,81</i>		
Input shaft front	NUP 314 FMNR/C3	0750 118 082
Main shaft front	*	0735 455 012
Main shaft front	*	0750 118 090
Main shaft	*	0735 320 499
Main shaft	*	0735 320 314
Main shaft	*	0750 115 284
Main shaft	*	0750 115 134
Main shaft	*	0750 115 282
Main shaft	*	0750 115 283
Main shaft	*	0735 320 154
Main shaft rear (Bearing with ball)	6314 NR/C3	0635 333 049
Main shaft rear (Bearing with needle)	NUP 314 FMNR/C3	0750 118 082
Main shaft rear (Bearing with needle)	*	0635 410 167
Counter shaft front	F 15047	0750 117 010
Counter shaft rear	32309 F	0750 117 778
Reverse shaft	*	0750 115 011
Selector mechanism	*	0635 300 086
Selector mechanism	*	0635 303 062
Selector mechanism	*	0635 303 053

POSITION	Fersa	OEM
ZF		
S6-90 <i>R.6,37-1,00 + R.7,03-1,00</i>		
Input shaft front	30217 F	0750 117 078
Input shaft case	32209 F	0635 373 021
Main shaft front	*	0750 118 090
Main shaft	*	0735 320 314
Main shaft	*	0750 115 284
Main shaft	*	0750 115 134
Main shaft	*	0750 115 282
Main shaft	*	0750 115 283
Main shaft	*	0735 320 154
Main shaft rear (Bearing with needle)	NUP 314 FMNR/C3	0750 118 082
Main shaft rear (Bearing with ball)	6314 NR/C3	0635 333 049
Counter shaft front	F 15047	0750 117 010
Counter shaft rear	32309 F	0750 117 778
Reverse shaft	*	0750 115 011
Selector mechanism	*	0635 300 086
Selector mechanism	*	0635 303 062
Selector mechanism	*	0635 303 053
S6-90 <i>R.6,37-1,00 + R.7,03-1,00 + R.9,01-1,00</i>		
Input shaft front	NUP 314 FMNR/C3	0750 118 082
Input shaft front (Short type)	30217 F	0750 117 078
Input shaft case (Short type)	32209 F	0635 373 021
Main shaft front	*	0735 455 012
Main shaft front	*	0750 118 090
Main shaft	*	0735 320 499
Main shaft	*	0735 320 314
Main shaft	*	0750 115 284
Main shaft	*	0750 115 134
Main shaft	*	0750 115 282
Main shaft	*	0750 115 283
Main shaft	*	0735 320 154
Main shaft rear (Bearing with ball)	6314 NR/C3	0635 333 049
Main shaft rear (Bearing with needle)	NUP 314 FMNR/C3	0750 118 082
Main shaft rear (Bearing with needle)	*	0635 410 167
Counter shaft front	F 15047	0750 117 010
Counter shaft rear	32309 F	0750 117 778
Reverse shaft	*	0750 115 011
Selector mechanism	*	0635 300 086
Selector mechanism	*	0635 303 062
Selector mechanism	*	0635 303 053
S6-90 <i>R.9,08-1,00</i>		
Input shaft front	NUP 314 FMNR/C3	0750 118 082
Main shaft front	*	0750 118 090
Main shaft	*	0735 320 314
Main shaft	*	0750 115 284
Main shaft	*	0750 115 134

POSITION	Fersa	OEM
ZF		
S6-90 <i>R.9,08-1,00</i>		
Main shaft	*	0750 115 283
Main shaft	*	0735 320 154
Main shaft rear (Bearing with needle)	NUP 314 FMNR/C3	0750 118 082
Main shaft rear (Bearing with ball)	6314 NR/C3	0635 333 049
Counter shaft front	F 15047	0750 117 010
Counter shaft rear	32309 F	0750 117 778
Reverse shaft	*	0750 115 011
Selector mechanism	*	0635 300 086
Selector mechanism	*	0635 303 062
Selector mechanism	*	0635 303 053
S6-90+GV90 <i>R.6,98-0,82</i>		
GV front	NUP 314 FMNR/C3	0750 118 081
GV	*	0750 115 089
Input shaft front	NUP 314 FMNR/C3	0750 118 082
Input shaft	*	0735 358 032
Splitter front	*	1269 298 951
Splitter rear	F 15047	0750 117 010
Main shaft front	*	0735 455 012
Main shaft	*	0735 320 499
Main shaft	*	0750 115 284
Main shaft	*	0750 115 134
Main shaft	*	0750 115 282
Main shaft	*	0750 115 283
Main shaft	*	0735 320 154
Main shaft rear (Bearing with needle)	NUP 314 FMNR/C3	0750 118 082
Main shaft rear (Bearing with ball)	6314 NR/C3	0635 333 049
Main shaft rear (Bearing with needle)	*	0635 410 167
Counter shaft front	F 15047	0750 117 010
Counter shaft rear	32309 F	0750 117 778
Reverse shaft	*	0750 115 011
Selector mechanism	*	0635 300 086
Selector mechanism	*	0635 303 062
Selector mechanism	*	0635 303 053
S6-90+GV90 <i>R.7,03-0,58 + R.7,03-0,70 + R.9,01-0,82</i>		
GV front	NUP 314 FMNR/C3	0750 118 081
GV	*	0750 115 089
Input shaft front	NUP 314 FMNR/C3	0750 118 082
Input shaft	*	0735 358 032
Splitter front	*	1269 298 951
Splitter rear	F 15047	0750 117 010
Main shaft front	*	0750 118 090
Main shaft	*	0735 320 314
Main shaft	*	0750 115 284
Main shaft	*	0750 115 134
Main shaft	*	0750 115 282
Main shaft	*	0750 115 283

03

OEM Cross References

OEM	Fersa
EATON	
EATON	
1313645 / 791943	25590/25522
1314773 / 1314774	M 802048/M 802011
666554	2689/2631
711123	45285 A/45220
654137 / 654166	25581/25520
660181 / 658981	3782/3720
675246 / 672070	25877/25821
675250 / 742259	39590/39520
MERCEDES BENZ	
000 980 0201	3382/3320
000 980 6802	33895/33822
000 980 7202	47490/47420
000 980 7402	47490/47420
000 980 7502	33111 F
000 980 7902	JM 714249/ JM 714210
000 980 9002	32011 XF
000 980 9602	33019 F
000 980 9702	33021 F
000 981 0005	31311 F
000 981 0205	30216 F
000 981 0505	30312 F
000 981 1001	2789/2720
000 981 1201	*
000 981 2105	32219 F
000 981 2205	32217 F
000 981 2920	6218 C3
000 981 2927	QJ 309 FM
000 981 3020	*
000 981 3120	F 18052
000 981 3605	32210 F
000 981 4005	*
000 981 4118	32313 BF
000 981 4218	33115 F
000 981 5605	580/572
000 981 6005	HM 803146/ HM 803110
000 981 6105	497/492 A
000 981 7205	32216 F
000 981 7405	32215 F
000 981 7905	580/572
000 981 8302	33111 F
000 981 8405	32215 F
000 981 8905	30312 F
000 981 9025	6314 NR/C3
000 981 9405	32216 F
000 981 9505	32306 F
000 981 9701	F 19015

OEM	Fersa
000000000759	6216 C4
000625036009	6009 C3
000625036014	6014 C3
000625036211	6211 C3
000625036216	6216 C3
000625036312	6312 C3
000625036313	6313 C3
000625046212	*
000625920066	*
000625920067	*
000720030309	30309 F
000720030313	30313 F
000720032014	32014 XF
000720032016	32016 XF
000720032019	32019 XF
000720032206	32206 F
000720032306	32306 F
000720032218	32218 F
000720033214	33214 F
001 980 0502	31313 F
001 980 0902	33213 F
001 980 1402	F 15047
001 980 1902	*
001 980 2602	32019 XF
001 980 2702	33215 F
001 980 6602	33020 F
001 980 6702	33117 F
001 980 6902	HM 803146/ HM 803110
001 980 7802	F 15047
001 980 7902	F 19009
001 980 8002	4580/4535
001 980 8102	F 15047
001 980 8202	32310 F
001 980 8302	F 19010
001 980 8402	5395/5335
001 980 9002	F 19009
001 980 9502	33889/33822
001 980 9602	33885/33822
001 980 9802	NUP 314 FMNR/C3
001 981 0001	F 19015
001 981 0005	HM 803146/ HM 803110
001 981 0405	3984/3920
001 981 0505	33895/33822
001 981 0712	*
001 981 1405	497/492 A
001 981 1701	NU 209 FMN
001 981 1931	*
001 981 2418	NUP 309 FMN/C3
001 981 2905	32310 F
001 981 3105	30308 F

* Availability to be advised

OEM	Fersa
001 981 3705	30309 F
001 981 3805	33895/33822
001 981 3905	3984/3920
001 981 4505	580/572
001 981 4605	30309 F
001 981 4805	32215 F
001 981 5105	30309 F
001 981 6005	28985/28920
001 981 6105	32206 F
001 981 6405	32020 XF
001 981 7205	32020 XF
001 981 7405	32310 F
001 981 7505	30314 F
001 981 7605	32310 F
001 981 7705	30314 F
001 981 8005	32214 F
001 981 8080 / 012 981 0705	39590/39520
001 981 8180 / 013 981 0105	45285 A/45220
001 981 8280 / 012 981 0805	25590/25522
001 981 8305	32306 F
001 981 8380	3782/3720
001 981 8405	32211 F
001 981 8505	30216 F
001 981 8705	32306 F
001 981 8905	32210 F
001 981 9005	32304 F
001 981 9502	33889/33822
001 981 9605	497/492 A
001 981 9805	*
001 981 9905	F 15082
001 981 9912	F 19075
001 9810505	33895/33822
002 980 1002	F 19009
002 980 1602	F 19062
002 980 7402	F 19039
002 980 7502	F 19010
002 981 0005	580/572
002 981 0205	30312 F
002 981 0505	33895/33822
002 981 0605	3984/3920
002 981 1105	*
002 981 1305	32011 XF
002 981 1580	32011 XF
002 981 1605	47487/47420
002 981 1705	32217 F
002 981 1805	32217 F
002 981 1905	32210 F
002 981 2205	32210 F
002 981 2605	47487/47420
002 981 3681	F 15101
002 981 4505	31313 F

* Availability to be advised

OEM	Fersa
002 981 4581	F 15134
002 981 4581/001 981 9680	*
002 981 4681	F 15132
002 981 4681/001 981 9780	*
002 981 5005	32022 XF
002 981 5405	32019 XF
002 981 5505	32214 F
002 981 5605	32214 F
002 981 6605	32011 XF
002 981 7201	F 19022
002 981 7781	*
002 981 7825	*
002 981 7905	33210 F
002 981 8005	F 15258
002 981 8125	*
002 981 8205	33111 F
002 981 8605	33215 F
002 981 8905	33215 F
002 981 9005	33019 F
002 981 9202	47490/47420
002 981 9305	33011 F
002 981 9501	F 19043
002 981 9505	*
002 981 9705	33114 F
003 981 0005	*
003 981 0605	31313 F
003 981 0905	33114 F
003 981 1005	33205 F
003 981 1105	33109 F
003 981 1205	F 15083
003 981 1405	598/593 X
003 981 1505	33205 F
003 981 1605	33109 F
003 981 1701	F 19015
003 981 1905	F 15083
003 981 2505	32021 XF
003 981 2605	33021 F
003 981 2805	33021 F
003 981 2905	32314 BF
003 981 3005	33115 F
003 981 3105	32314 BF
003 981 3205	33115 F
003 981 3705	33213 F
003 981 3905	33208 F
003 981 4105	33113 F
003 981 4305	33011 F
003 981 4505	33220 F
003 981 4705	JM 714249/ JM 714210
003 981 4805	JM 714249/ JM 714210

131

03 OEM Cross References

OEM	Fersa
003 981 4825	*
003 981 4925	6214 C3
003 981 5105	32019 XF
MERCEDES BENZ	
003 981 5205	33214 F
003 981 5305	33209 F
003 981 5605	33214 F
003 981 5705	33209 F
003 981 6001	*
003 981 6605	33114 F
003 981 6905	32313 BF
003 981 7005	32313 BF
003 981 7205	33208 F
003 981 7405	33213 F
003 981 7805	32311 F
003 981 8005	32311 F
003 981 8305	33210 F
003 981 8605	33019 F
003 981 8805	HM 807048/ HM 807010
003 981 8905	HM 807048/ HM 807010
003 981 9005	HM 807048/ HM 807010
003 981 9505	33205 F
003 981 9605	33109 F
004 981 0705	33022 F
004 981 0905	33022 F
004 981 1005	33220 F
004 981 1305	32309 F
004 981 1705	32018 XF
004 981 2105	30220 F
004 981 2905	*
004 981 4205	33210 F
004 981 4305	32018 XF
004 981 4605	580/572
004 981 4705	580/572
004 981 4805	580/572
004 981 4905	30220 F
004 981 5801	F 19019
004 981 6405	33211 F
004 981 6505	33211 F
004 981 6705	33211 F
004 981 6805	33208 F
004 981 7205	33209 F
004 981 7305	33214 F
004 981 7405	32020 XF
004 981 7801	F 19016
004 981 7901	F 19038
004 981 8001	F 19037
004 981 8225	6213 ZMNR C3

OEM	Fersa
004 981 8525	6217 C3
004 981 8625	6009 C3
004 981 8725	16017/90 C3
004 981 8825	16017/90 C3
004 981 8925	6217 C3
004 981 9025	6009 C3
004 981 9225	6009 C3
004 981 9325	6217 C3
004 981 9425	16017/90 C3
004 981 9805	32314 F
004 981 9905	32314 F
005 981 0005	32314 F
005 981 0505	32313 BF
005 981 0705	33207 F
005 981 1405	32017 XF
005 981 1505	32017 XF
005 981 1605	32017 XF
005 981 2105	33022 F
005 981 2405	HM 803146/ HM 803110
005 981 2505	HM 803146/ HM 803110
005 981 3605	32313 BF
005 981 4005	33210 F
005 981 4105	33209 F
005 981 4405	33011 F
005 981 4605	HM 807048/ HM 807010
005 981 4805	32313 BF
005 981 4905	33021 F
005 981 5201	NUP 311 FMNR/C3
005 981 5305	32210 F
005 981 5505	33014 F
005 981 5605	32018 XF
005 981 5925	6212 C3
005 981 6605	32014 XF
005 981 6805	32014 XF
005 981 6905	33014 F
005 981 8305	33117 F
005 981 8405	33020 F
005 981 8501	NUP 314 FMNR/C3
005 981 8505	33020 F
005 981 8605	33117 F
005 981 8701	NUP 314 FMNR/C3
005 981 8901	F 19037
005 981 9505	32014 XF
005 981 9905	33117 F
006 981 0005	32018 XF
006 981 0105	33020 F
006 981 0405	32020 XF
006 981 0605	32216 F

Fersa Solutions Mercedes Benz

OEM	Fersa
006 981 0805	32311 F
006 981 1705	F 15183
006 981 1805	*
006 981 1901	F 19015
006 981 3505	F 15159
006 981 4205	30309 F
006 981 4705	32019 XF
006 981 5205	33214 F
006 981 5605	32011 XF
006 981 5705	33109 F
006 981 5805	33205 F
006 981 5905	32306 F
006 981 6005	33211 F
006 981 6205	33208 F
006 981 6305	33213 F
006 981 6425	*
006 981 6505	30312 F
006 981 6805	32014 XF
006 981 6905	32311 F
006 981 7025	*
006 981 7405	32311 F
006 981 7605	33014 F
006 981 8205	33111 F
006 981 8225	6009 C3
006 981 8705	33017 F
006 981 9002	32011 XF
006 981 9705	33017 F
006 981 9905	32310 F
007 981 0005	30220 F
007 981 0201	*
007 981 0301	F 19022
007 981 0405	32011 XF
007 981 1801	F 19008
007 981 2105	32012 XF
007 981 2501	F 19047
007 981 2505	*
007 981 2801	F 19008
007 981 2801	F 19008
007 981 3325	6217/80 C3
007 981 3725	6217/80 C3
007 981 4025	6217/80 C3
007 981 4701	F 19046
007 981 4905	33017 F
007 981 5505	32210 F
007 981 5705	33011 F
007 981 6305	*
007 981 7005	33217 F
007 981 7125	6217/80 C3
007 981 7425	6217/80 C3
007 981 7901	F 19013

OEM	Fersa
007 981 8201	*
007 981 8205	*
007 981 8905	F 15158
007 981 9005	32016 XF
007 981 9305	32016 XF
007 981 9405	32016 XF
008 981 1325	16017/90 C3
008 981 1425	6217/80 C3
008 981 1525	16017/90 C3
008 981 2205	529/520 X1
008 981 2605	F 15190
008 981 2705	F 15192
008 981 2805	HM 204043/ HM 204010
008 981 2905	529/520 X1
008 981 3005	F 15192
008 981 3025	6217/80 C3
008 981 3205	F 15190
008 981 3225	6009 C3
008 981 3305	529/520 X1
008 981 3405	33220 F
008 981 3505	33022 F
008 981 3605	33111 F
008 981 4105	F 15192
008 981 4605	F 15190
008 981 5105	*
008 981 5225	6217/80 C3
008 981 5305	JM 714249/ JM 714210
008 981 5325	16017/90 C3
008 981 5425	*
008 981 6901	F 19038
008 981 7505	33208 F
008 981 8005	*
008 981 8305	*
008 981 8405	*
008 981 8605	F 15190
008 981 8705	F 15192
008 981 9405	F 15258
008 981 9525	*
009 981 0201	4395
009 981 0305	30309 F
009 981 0325	*
009 981 0605	30216 F
009 981 0705	*
009 981 1005	30216 F
009 981 1701	F 19016
009 981 2301	45285 A/45221
009 981 2401	2580/2520
009 981 2601	2580/2520
009 981 3301	33889/33822

03 OEM Cross References

OEM	Fersa
009 981 3325	*
009 981 3625	*
009 981 4105	32010 XF
009 981 4501	28580/28521
MERCEDES BENZ	
009 981 4505	32011 XF
009 981 4525	*
009 981 4705	30216 F
009 981 4805	32011 XF
009 981 5125	6218 C3
009 981 6105	32011 XF
009 981 6205	30216 F
009 981 6381	F 15084
009 981 7005	32011 XF
009 981 8905	*
009 981 9305	33011 F
010 981 2405	28577/28520
010 981 4801	F 19042
010 981 5205	*
010 981 5905	30309 F
010 981 9305	32311 F
011 981 0105	32313 BF
011 981 0605	32214 F
011 981 0805	33217 F
011 981 1305	F 15190
011 981 1405	F 15190
011 981 1505	F 15190
011 981 1605	F 15190
011 981 3305	*
011 981 3405	*
011 981 5205	4367 X
011 981 6005	*
011 981 6805	32312 F
011 981 6905	32312 F
011 981 7605	33210 F
011 981 7705	32011 XF
011 981 8105	F 15244
011 981 9705	4367 X
011 981 9905	4367 X
012 981 0405	F 15192
012 981 0605	31594/31520
012 981 2805	F 15110
012 981 3205	32314 F
012 981 3605	*
012 981 3705	*
012 981 3905	F 15192
012 981 4005	33116 F
012 981 4105	33116 F
012 981 7205	529/520 X1
012 981 8105	4367 X

OEM	Fersa
012 981 8205	4367 X
012 981 8505	F 15158
012 981 8805	F 15245
012 981 8905	F 15192
012 981 9205	F 15245
012 981 9305	F 15192
012 981 9405	F 15245
012 981 9605	*
013 981 0305	F 15131
013 981 0405	LM 503349
013 981 0505	4367 X
013 981 0605	529/520 X1
013 981 0805	F 15244
013 981 0905	F 15113
013 981 1105	4367 X
013 981 1505	F 15249
013 981 2705	F 15249
013 981 3005	*
013 981 3205	F 15249
013 981 6205	31313 F
013 981 6905	F 15244
013 981 8405	F 15245
014 981 0205	F 15244
014 981 0605	33207 F
014 981 0705	F 15244
014 981 1405	529/520 X1
014 981 1505	F 15244
014 981 1605	32011 XF
014 981 1905	F 15249
014 981 2105	*
014 981 2605	F 15113
014 981 3005	F 15244
014 981 3205	33020 F
014 981 3905	F 15133
014 981 4005	F 15190
014 981 4405	32024 XF
014 981 5005	*
014 981 6105	F 15192
014 981 6605	32014 XF
014 981 7505	F 15192
014 981 7605	*
014 981 7805	F 15158
014 981 7905	*
014 981 8905	F 15190
014 981 9005	F 15190
015 981 0005	32017 XF
015 981 0805	32017 XF
015 981 1605	4367 X
015 981 2005	F 15244

Fersa Solutions Mercedes Benz

OEM	Fersa
015 981 6105	F 15113
015 981 6205	F 15111
015 981 7505	32312 F
015 981 7605	F 15244
015 981 7705	32011 XF
015 981 8405	F 15190
015 981 8505	F 15249
015 981 9005	529/520 X1
015 981 9505	F 15113
015 981 9705	*
016 981 0105	*
016 981 1205	F 15245
016 981 1305	F 15192
016 981 1405	*
016 981 1505	*
016 981 7881	*
016 981 8305 / 002 981 3180	M 802048/M 802011
016 981 8505 / 002 981 3380	25581/25520
016 981 8605	2689/2631
016 981 8705 / 002 981 3480	25877/25821
017 981 1305	F 15249
017 981 1305	F 15249
017 981 2305	F 15113
017 981 2605	*
017 981 3205	*
017 981 4905	33116 F
017 981 5105	F 15113
017 981 5705	32011 XF
017 981 7105	*
017 981 7905	32020 XF
017 981 8005	*
017 981 8205	32017 XF
018 981 7105	33022 F
018 981 9205	31313 F
021 981 9210	*
312 981 0001	32214 F
312 981 0501	32306 F
319 981 0005	32207 F
319 981 0405	32210 F
327 981 0305	32215 F
327 981 0405	32217 F
327 981 2205	32217 F
344 981 7001	F 19044
344 981 7101	NU 209 FN
344 981 7205	33114 F
345 981 7027	QJ 209 FM
345 981 7127	QJ 309 FM
345 981 7301	F 19012
345 981 7627	QJ 212 F

OEM	Fersa
345 981 8101	F 19011
386 981 7505	*
386 981 7605	*
942 981 0205	32215 F
942 981 0405	31313 F
942 981 0505	*
944 350 0049	30215 F
944 350 0149	*
944 981 0025	*
ZF	
0501 398 244	F 19042
0501 398 246	3382/3320
0501 398 247	2789/2720
0501 398 714	F 19010
0635 304 904	6218 C3
0635 330 050	*
0635 331 390	*
0635 332 132	*
0635 333 049	6314 NR/C3
0635 338 035	*
0635 338 049	F 18052
0635 338 090	*
0635 370 030	32022 XF
0635 373 008	32212 F
0635 373 021	32209 F
0635 374 019	32309 F
0635 410 167	*
0635 416 243	*
0635 416 244	*
0635 416 273	*
0635 416 275	*
0635 421 254	NUP 314 FMNR/C3
0735 118 220	F 19038
0735 321 383	*
0735 330 025	*
0735 330 043	6218 C3
0735 330 136	6213 ZMNR C3
0735 330 597	*
0735 330 685	*
0735 340 080	*
0735 358 032	*
0735 370 033	*
0735 370 059	4580/4535
0735 370 063	32310 F
0735 370 438	2789/2729
0735 370 513	F 15084
0735 370 728	JM 612949/ JM 612910
0735 370 730	*

03 OEM Cross References

OEM	Fersa
0735 370 742	3386/3325
0735 371 372	F 15084
0735 371 591	*
0735 371 607	344/332
ZF	
0735 371 811	2789/2729
0735 410 057	F 19009
0735 455 012	*
0735 455 018	F 19075
0735 455 023	F 19075
0735 455 114	F 19016
0750 116 002	6218 C3
0750 116 036	*
0750 116 165	F 18052
0750 116 166	*
0750 116 233	6009 C3
0750 116 373	*
0750 116 394	6218 C3
0750 117 008	32310 F
0750 117 009	5395/5335
0750 117 010	F 15047
0750 117 011	4580/4535
0750 117 078	*
0750 117 083	33889/33822
0750 117 198	2789/2729
0750 117 232	4395
0750 117 233	*
0750 117 312	45285 A/45221
0750 117 347	JM 612949/ JM 612910
0750 117 381	*
0750 117 402	F 15191
0750 117 431	*
0750 117 518	47490/47420
0750 117 524	32309 F
0750 117 562	F 15101
0750 117 651	*
0750 117 677	F 15246
0750 117 678	F 15191
0750 117 732	30217 F
0750 117 778	32309 F
0750 117 883	F 15047
0750 118 005	F 19016
0750 118 006	F 19010
0750 118 007	*
0750 118 010	F 19075
0750 118 012	*
0750 118 015	NUP 311 FMNR/C3
0750 118 017	*
0750 118 019	F 19019
0750 118 038	F 19037



OEM	Fersa
0750 118 077	NUP 314 FMNR/C3
0750 118 081	NUP 314 FMNR/C3
0750 118 082	NUP 314 FMNR/C3
0750 118 090	*
0750 118 129	F 19022
0750 118 130	F 19008
0750 118 131	F 19008
0750 118 137	*
0750 118 153	F 19009
0750 118 180	F 19008
0750 118 220	F 19038
0750 118 258	F 19062
0750 118 471	F 19039
109 812 4005	25877/25820
1246 203 007	33889/33822
1246 203 008	33885/33822
1246 203 011	25590/25521

Fersa Solutions Mercedes Benz



A series of horizontal dotted lines for handwritten notes, spanning the width of the page.



Experts in Bearing Solutions



Fersa Bearings, S.A.

Calle Bari, 18 - PLAZA
50197 Zaragoza - Spain
T_ +34 976 333 850

fersa@fersa.com



www.fersa.com